THIRTY-TWO PAGES

THEATRICAL CIRCUS BILLPOSTERS FAIRS

THE BILLBOARD

Volume XVI. No. 22. CINCINNATI, MAY 28, 1904. Price, 10 Cents. Per Year, $4.00

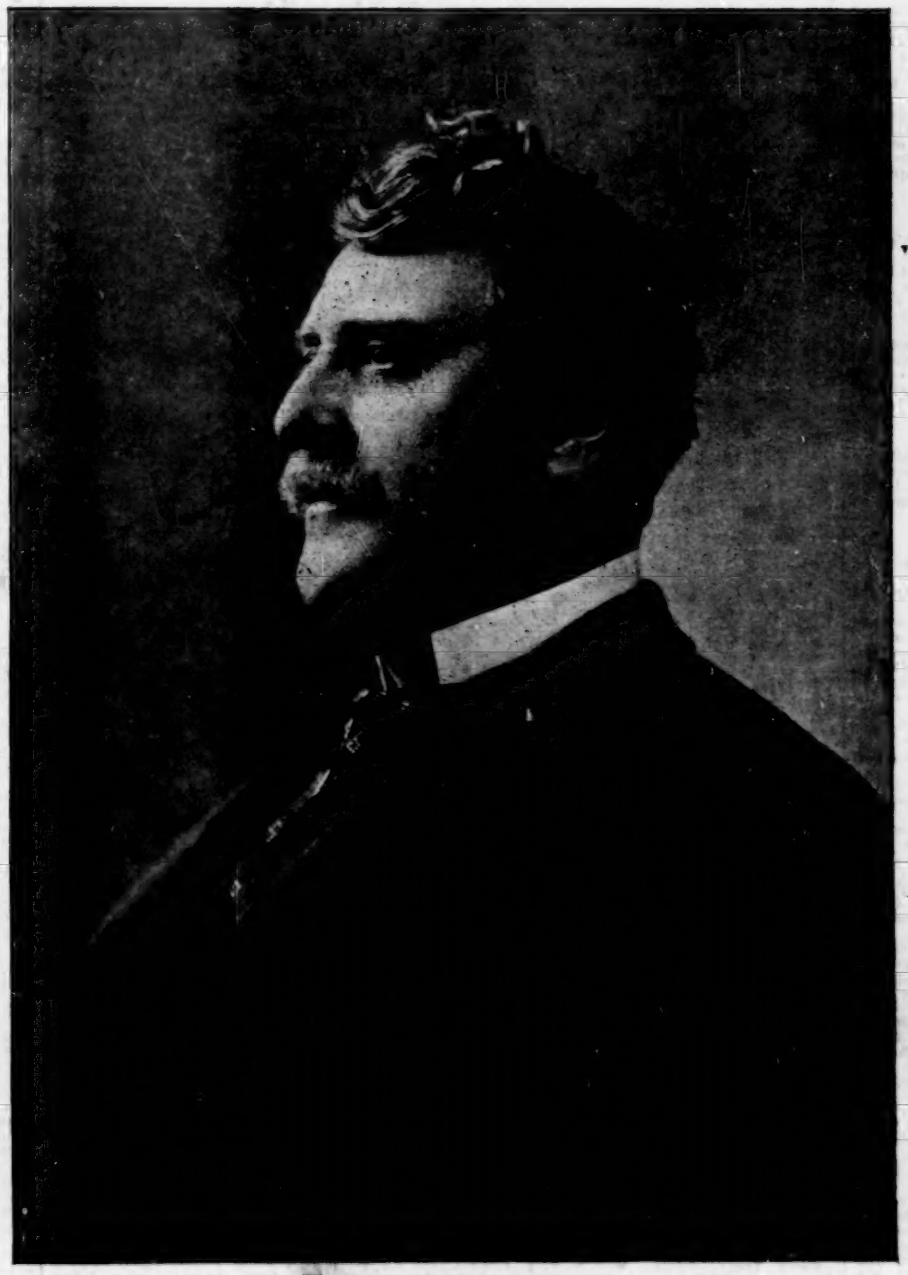

AL. G. FIELD.

Proprietor of The Al. G. Field Greater Minstrels, and whose name is synonymous with success.

DRAMATIC VAUDEVILLE MUSIC THEATRICAL MINSTREL BURLESQUE OPERA

OHIO'S NEW THEATRE STATUTE.

Copyist's Error Renders Bill Void.

The last legislature which sat at Columbus, O., among other things which has been cited as shortcomings, passed an ordinance relative to theatre management which evidently was entirely unintentional on the part of the members. The bill in its present form reads:

"That whoever, being the owner or lessee or having the control as an officer, agent or otherwise, of any opera house, theatre or hall having a seating capacity of 750 or more, computing each seat space at 20 to 30 inches, permits the same to be used for the purpose of public assemblies, or allows any wire, light, reflector, scenery or any other thing whatsoever to stand in or across the space that the asbestos curtain, required by section 3 of this act, would need for its complete downward passage, shall be fined not more than $1,000 nor less than $25."

There is an omission or error in the reading. According to the above reading there is now a penalty attached for opening a theatre in the State of Ohio which has a seating capacity of 750 or more. This most assuredly, was not the intention of the legislators and some clerk in the departments is responsible for the error. The bill will undoubtedly be ignored by theatrical managers.

IROQUOIS RE-OPENING.

A step toward opening the Iroquois Theatre at Chicago, Ill., has been taken and plans for remodeling the interior in strict compliance with the ordinance has been laid before Commissioner Williams by the new owners, Hyde and Behman, of New York, and Harry Davis, of Pittsburg. A seating capacity of 1,600, which is not far from the old capacity, is provided for. The steep pitch of the gallery is modified. In the rear of the main floor of the balcony and of the gallery are planned fireproof walls, which will make passageways leading to exits.

A SUMMARY.

The total number of new productions this season lacked one of reaching the hundred mark. Of these, 67 were new plays and 32 were musical comedies. Of the new plays, 43 were original. 18 were dramatized from novels and 6 were adapted from foreign plays. Thirty-seven of these new plays were by American authors and 30 were of foreign authorship. Of the musical comedies, 22 were American and 10 foreign. The total number of stars of various magnitudes were 94, 79 being native and 13 foreign.

FRANK BURT SHOT.

Frank Burt, the prominent theatre manager of Toledo, Ohio, was shot and painfully wounded by his wife in front of Burt's Theatre, in Toledo, Saturday evening, May 21. His condition is not serious as this goes to press.

ENGAGEMENTS.

Harry Watson has been engaged to succeed Ed. Redway in A Venetian Romance.

Miss Mabel Bardine has joined the On the Bridge at Midnight Company.

Cheridah Simpson has joined the Woodland Company at the Tremont Theatre at Boston.

Burt G. Clark has been engaged to play Mr. Wiggs in the famous Cabbage Patch play.

Ben. S. Mears, has replaced George Flood in the part of Marcus Superbus in The Sign of the Cross.

Harry Stuart, the Amaranth actor, who has been out with Mrs. Yeamans in a vaudeville sketch, is now playing a juvenile singing part in the Piff, Paff Pouf Company.

Walter Ware, formerly with Mabel Gilman in The Mocking Bird, succeeds William Curtis as the lieutenant in the Royal Chef.

Miss Davenport Seymour, has been engaged by Hunter & Bradford as their general stage director for the summer stock company at the Worchester Theatre, Worchester, Mass.

Heinrich Conreid has engaged for his next season at the Metropolitan Opera House, Albert Saleza, who is remembered as one of the best of the lyric tenors who ever sang there.

Miss Julia Dean, leading lady of Worchester, Mass. summer theatre, has been engaged by Daniel Frohman, of New York City, to fill an important position in his new Lyceum Stock Company.

John Manners, all the past season in Dorothy Vernon of Haddon Hall, has joined the Edwin Arden Stock Company, at the Columbia Theatre, Washington, to play the leading juvenile roles. Washington critics praise his work highly.

Aubrey Boucicault's work as Henri de Granville, in Tit for Tat, the French comedy which Elizabeth Tyree is presenting at the Savoy Theatre, is the most perfect characterization this talented actor has ever given, and it easily places him in the foremost rank of New York's clever men.

Messrs. Klaw & Erlanger have engaged J. E. Dobson, the noted character actor, for the part of Pierre in the all-star revival of The Two Orphans. He will make his first appearance in this character at the New Amsterdam Theatre in September. Mr. James O'Neill, who is now playing the character of Pierre, will enact that of the chevalier in place of Mr. Bellew.

COMPANIES CLOSING.

Wedded and Parted Company closed in New York City, 21.

James K. Hackett's The Secret of Polichenelle closed its season, May 21.

William Faversham, recently ended his tour in Lord and Lady Algy, in Pittsburg.

Wilton Lackaye closed his season in The Pit on Saturday, May 21, at the Hollis Street Theatre, in Boston, Mass.

The Maloney Wedding Company, closed a very successful season at Chanute, Kan., 14.

Shipman's production of As You Like It, in which Miss Florence Gale is featured, will close June 13.

The Ethel Taylor Stock Company closed its season at the Kentucky Theatre, Paducah, Ky., last week. The company will return to Paducah next September.

Macauley and Patton's production, The Little Homestead, with William Macauley in the lead, will close at Racine, Wis., June 5. This company has been one of the season's big successes and is booked for return dates for coming season. All new scenery will be added, and the same cast re-engaged for next year.

North Bros. have purchased three new plays for their repretoire next season. Two are by Lem B. Parker, entitled, Little Alabama and The Quaker Wedding. The other is entitled On The Stroke of Nine.

It is reported that Louis J. Elliott and Jos. Pilgrim, who have been identified with the Carpenter productions for several seasons, will take out a big production of a popular melodrama, next season.

OBITUARY.

Autonin Davorak, one of the greatest composers of the present day, died suddenly of apoplexy in Prague on May 1. Davorak was born in Bohemia in 1841 and was the son of a butcher. After great struggles he rose to fame, and became one of the most highly honored musicians in Europe. From 1892 until 1895 he was the director of the National Conservatory of Music in New York. Returning to Europe he was made, in 1901, a member of the Hungarian house of lords. His works include many orchestral suites, cantatas, songs and the operas Wanda, Selma, Sediak, Turde Palice, and Dimitrieje.

W. Gault Browne, the dramatic author, died Sunday, May 8, of heart failure. His death, although a shock to his friends, was not altogether unexpected, as he had been failing in health for about a year. He was born in Rock Island, in 1865, entered the dramatic profession at the age of 14 as a member of the Wm. Marble Dramatic Company, was associated with Western repertoire companies, both as an actor and in a business capacity, until 1896, when he gave up the road and located in Naperville, Ill. Since that time he devoted himself entirely to dramatic writing, supplying the vaudeville stage with numerous acts, as well as writing quite a number of plays. The funeral was from his home, 205 E. Huron street, Chicago. Interment at Forest Home Cemetery.

MARRIAGES.

Paul Tietjen, author of the Wizard of Oz, was wed to Miss Eunice Hammond, at Paris, France, May 24.

Mr. Max. Rosenberg, who has managed various theatrical companies and who was at one time himself an actor, was married in Cincinnati, May 15, to Miss Sallie Berger, who will have the principle lady part in the Marco Polo Spectacle to be produced at the World's Fair, St. Louis.

DRAMATIC.

A new English melodrama is called The Serpent's Tooth.

The author of In Old Kentucky has written a new play called Home Folks.

Jason Ludlow will be seen with the Sandy Bottom Company next season.

Lulu Glaser will have a new opera next season. It is now being written for her.

Clyde Fitch has been engaged to write a play for Blanche Walsh, to be ready in January.

It is reported that Ellen Terry will rejoin Sir Henry Irving next season.

Tit for Tat, a new piece, is meeting with success at the Savoy Theatre, N. Y.

Julia Marlowe revived Ingomar at the New Empire Theatre, New York, 16.

Maurice Pike, who played with Booth, is reported to be in straightened circumstances in New York City.

An Ohio judge has decided that acting is not manual labor. He evidently has never seen a Lincoln J. Carter melodrama.

Miss Janet Priest will have one of the principal role in The Maid and the Mummy Company at the Garrick Theatre this summer.

The Palmer Uncle Tom's Cabin company was recently organized at Kalamazoo, Mich., to play Northern Michigan this summer.

Miss Sadie Bogan, of Philadelphia, Pa., will be leading soprano in the rendition of the opera, Faust, given by Prof. Stockner's school.

It is reported that Albert Wartburg, the actor, has just come into possession of $23,000 left him by a relative in Stockholm, Sweden.

Elizabeth Fox opened an engagement with the Nathan Appell Stock Company in Williamsport, Pa., 23.

Mrs. Gilbert will star next season under Chas. Frohman's management in a new Clyde Fitch play to be called Grandmother.

The Maywood Stock Company will open a summer engagement at the Bell Opera House, Benton Harbor, Mich., June 13.

Robert L. Kelcey and Effie Shannon are to have a new play called Tattoo, from the German, for next season.

Jane Kennark is to be leading lady with the Woodward Stock Company, which plays a summer engagement at Kansas City.

Sarah Truax, leading woman with Edward Morgan in, The Eternal City, will not appear in that drama next season.

The Gross-Lyall Stock Company opened a summer engagement at Cook's Park Theatre at Evansville, Ind., May 15.

Norma Whalley, now playing in London, has secured a divorce from her husband, James Sherrie Mathews.

Robert B. Mantell has refused an offer to play in Fedora next season because he will open in New York on Oct. 5, in Hamlet and Othello.

The Waterbury Stock Company, Waterbury, Conn., is producing a new play, entitled, A Roadside Marriage; thus far it has met with success.

Miss Fritzi Scheff retired temporarily from her company on account of a severe cold and throat trouble; her part is being taken by Miss Ida Howley.

Elsie Cressy will close her engagement with the To Die At Dawn Company, at Benton Harbor, 28, and spend the summer at her home in Somerleyton, Mich.

Henry Ainley has been re-engaged to support Miss Maude Adams next season throughout the United States in a revival of The Little Minister.

A neatly arranged benefit performance was given at the Grand Opera House at Nashville, Tenn., recently, in honor of Miss Ethel Davis, a Nashville girl.

Mr. Otis Skinner had as guests at his theatre in Minneapolis, Minn., the Newsboy's Band, of which he was elected an honorary member several years ago.

Si Goodfriend, one of the best known theatrical advance agents, has been very ill ever since his season with Julia Marlowe closed last November, but is now convalescent.

Starr's Girl received its first production on any stage at the Murray Hill Theatre, New York City, on May 16. May Edwin and Fred Edwards assumed the leading roles.

It is reported that the Wilbur-Higby Dramatic Company disbanded at Fort Wayne, Ind., recently. The company, it is said, was an excellent one and may be reorganized.

Mr. Geo. Arliss will not be a member of Miss Blanche Bates' Company in The Darling of the Gods next season. He will be succeeded by Mr. Albert Bruning.

The Raven, the play on the life of Poe, in which Frederick Lewis is to star, will have its first production in Chicago, Ill., about the middle of September.

Shawnee, O., May 19, 1904.
The Billboard Pub. Co.
Cincinnati, O.
Gentlemen: I received many answers to my ad in "The Billboard" and got just exactly what I wanted.
You could certainly give Uncle Sam pointers in the art of delivering and forwarding mail.
Yours respectfully,
RACYCLE BOOTH,
Shawnee, O.

It is said that Miss Elizabeth Tyree was the first to put into practice the tax of 10 cents on passes which was recently proposed by Heinrich Conried.

Grace George is to star next season in a play called Cape Cod Folk, of which the Rev. John Snyder, a Unitarian minister, is the author. She will be supported by Robert Loraine.

A dramatic version of Parsifal began a week's run at the West End Theatre, Manhattan, last Monday. Marie Doran is responsible for the version.

The dramatic agencies in New York go under municipal control in the law just passed, so regulating all employment agencies. These agencies must now furnish a bond and secure a license from the Mayor.

Lee Arthur will have his new play, A Business Man, produced in Chicago, about the middle of June, with William Norris, the star of Babes in Toyland, in the leading role, which is said to be strong dramatically.

Edwin Arden's Stock Company in Washington, includes William Lewers, William Herbert, Herbert Ayling, Richard Gordon, Malcolm Duncan, Olive Oliver, Mabel Roebuck, Alice Butler and Louise Galloway.

At a meeting of the Actor's Fund, at the Savoy Theatre, recently, Daniel Frohman was elected President to succeed Al. Hayman. A. M. Palmer succeeds Mr. Frohman as First Vice President.

Ida Melville, who a few months ago, on account of ill health, abandoned a successful vaudeville tour, will be featured next season in a rural comedy, entitled, Sis Hopkins. Miss Melville is a sister of Rose Melville.

A call has been issued to theatrical managers all over the country, for a congress to be held in New York City, in October, to consider a proposition that free passes given in all theatres be taxed for the benefit of the Actor's Fund.

The German Theatrical Society, of Davenport, Iowa, has decided to present plays next year at the Turner Opera House at Davenport, notwithstanding the reported fact that there is a deficit of $1,473.72. New officers are to be elected shortly.

It is said that Tod Sloan has signified his willingness to accept the proposition made him by Arthur Collins, of the Drury Lane Theatre, London, Eng., by the terms of which the famous jockey will star next season in a new racing drama.

The Kibbery Stock Company opened its summer season at Tazewell, Va., and good business is reported. The repertoire consists of, Down At Martin's, A Woman's Power, and A Modern Judas. The company goes under canvas, June 15, playing the Carolinas and West Virginia.

Wagenhals and Kemper have arranged a combination between Frederick Warde and Kathryn Kidder for next season. Stanislaus Stange's play, The Daughter of Hamilcar, has been secured for them. The play will be given an elaborate production involving an outlay of twenty-five thousand dollars.

Miss Edna Phillips, leading woman of the Donnelly stock company at the Murray Hill Theatre, New York City, closed her season last week. She will go to her summer home near Philadelphia for a rest. Next season she is to head her own company and will be seen at a Broadway playhouse in a new play now being written for her.

Shakespeare still goes up in price. The other day at auction, in London, $5,675 was paid for a first edition of the second part of Henry IV., printed in 1600. This exceeds by $4,500 the highest price previously paid for a copy of this quarto. The former record price for a quarto was established in 1901, when a copy of Titus Andronicus brought $3,100.

Elwood M. Dasher, known as "Bert" to his theatrical friends, is reported to be suffering from mental trouble in a sanatorium in Indianapolis, in which city he has been since last fall. Mr. Dasher was formerly associated with Chas. H. Hoyt, and was one of the beneficiaries under his will. Mr. Dasher has been in ill health for some time and has a host of friends who sympathise with him in his present condition.

Sorlin and Barrowscale, a western firm of theatrical managers, have opened a suite of offices in the Holland Bldg., N. Y., and are preparing to launch a number of productions next season. Carl Eckstron is to be featured in a Swedish comedy drama called A Modern Viking, a play on the order of those exploited by the late J. K. Emmett. In addition, the firm have in preparation a New England drama, a melodrama, two musical comedies and a comic opera.

Frank A. Connor, now appearing as Laffeur in the all-star cast of The Two Orphans at the New Amsterdam Theatre, has been engaged by Manager Peter McCourt, of the McCourt Stock Company, Denver, to play juveniles and light comedy roles, beginning June 15. Mr. Connor appeared as Lord Crowley, in Raffles, and the Count of Kervan, in The Sacrament of Judas, with Mr. Kyrle Bellew, during his long run here, and he will rejoin him again in August, for the Western tour of Raffles.

William Blaisdell, who has closed a three-years' engagement with Nixon and Zimmerman and Klaw and Erlanger in The Toreador, has been specially engaged for Jefferson de Angelis' old part of Polycot, in The Wedding Day, which opened in Baltimore, May 23. Lillian Russell and Della Fox formerly appeared in the opera. Negotiations are under way by which Mr. Blaisdell will be seen in a new comic opera, The Gypsy Wedding, for which Alfred Dolby, an Englishman, has furnished the book, lyrics and music.

The Ingersoll and Haggerty Stock Company is enjoying a prosperous summer tour of Michigan and adjoining states. At St. Charles, Mo., the S. R. O sign was displayed long before the doors opened.

In "Pearson's" for June, are interviews with J. Forbes Robertson, Wilton Lackaye and Macklin Arbuckle.

It is again rumored that James K. Hackett has left the independents and gone over to the syndicate.

It is reported that the cashier, or clerk handling the funds of the Actor's Society in New York City is missing also over a thousand dollars belonging to the Society. Speculation is the rumored cause of the deficiency.

The J. G. Stutly Dramatic Company opened a ten week's engagement at the Auditorium, Galveston, Tex., May 15. A change of bill will take place twice a week.

The Van Dyke-Eaton Company, which opened in September, will close the most prosperous season in its career, in June. Miss Olie Eaton will spend the summer at her home in Iowa. The company is now touring Pennsylvania for the second time.

Three thousand promptbooks, many of which are in the writing of such actors as Garrick, Macready, Forrest and Booth, containing in themselves an intimate history of the English stage of invaluable importance, are given to the New York Public Library by the will of the late James Becks, a veteran actor, who died recently in St. Louis. The books are valued at $10,000, and Yale University once wanted to purchase them.

The London newspapers are beginning to direct attention to the fact that Sir Henry Irving will complete his half century upon the stage in two years' time. A suggestion has been made that a committee be appointed to make arrangements for the celebration of this event, and that a theatre be built and presented to Sir Henry as a memorial of his achievements.

E. H. Sothern is now playing the West, where he will close his season about the middle of July. This will make the longest season this star has ever played, and is also interesting because it marks his last as an individual star.

Instead of going to Europe this summer, Henrietta Crosman will rest after her season at the Belasco Theatre closes. In the fall she will reopen at the Belasco Theatre in Sweet Kitty Bellairs. Arrangements have been made by David Belasco and Maurice Campbell for Miss Crosman to open the new Yorkville Theatre in New York next season directly after she closes her run at the Belasco.

The following program was recently given at the Broadway Theatre, New York City, for the aid of The New York Home for crippled children. The entertainment opened with the sixth tableau from The Two Orphans, with the all star cast, followed by Hattie Williams, of The Girl From Kay's Company and De Wolfe Hooper, of Wang, in musical specialties, and Kyrle Bellew and Eleanor Robson in the balcony scene from Romeo and Juliet. A musical number from Piff, Paff, Pouf, called The Ghost That Never Walked, was presented by Eddie Foy and the original English pony ballet was followed by the proposal scene from The Yankee Consul. Then came a skit presented by the Twelfth Night Club, called A Burning Question in Elysium; Thomas Q. Seabrooke and chorus sang Cordelia Malone, from Piff, Paff, Pouf. J. E. Dodson entertained, and Grace George followed in the third act of Frou-Frou. Sam Bernard sang Sufficiency, from The Girl from Kay's, and Montgomery and Stone suggested The Wizard of Oz. The third act of The County Chairman closed the program.

PLAYHOUSES.

The new opera house at Hartland, Minn., was formally dedicated May 11.

The Colonial Theatre, Cleveland, Ohio, will be supplied with new chairs and a large electric sign.

Manager Murray is remodeling his theatre at Richmond, Ind. A large asbestos curtain is one of the new additions.

It is reported that Veal's Opera House, Atlantic City, N. J., has failed, and will pass into the hands of a receiver.

The owners of the old Cyclorama at Buffalo, N. Y., will build a new music hall somewhat similar in design to the Temple of Music at the Pan-American Exposition.

Shea's Empire Theatre, Cleveland, Ohio, will undergo extreme extensive improvements during the summer.

Fisher's Theatre, San Francisco, Cal., will re-open about June 1. The building has been remodeled and re-fitted with many modern improvements.

The Isle and Pavilion Theatres at Atlantic City, N. J., are undergoing many alterations.

A stock company will be organized at Fort Wayne, Ind., for the purpose of building the proposed new theatre. Over $75,000 worth of stock has been subscribed.

The Auditorium, Grand and Foster's Theatres at Des Moines, Iowa, will undergo extensive improvements during the summer months.

Thirty thousand dollars is being raised by a stock company at Stillwater, Minn., for the purpose of building a new opera house in that city this summer.

A theatre with a revolving stage has been opened in Oakland, Cal. It is said that the arrangement will do away with all "waits" except for dress. One scene will have been ad-

THEATRES ~ FAIRS The Billboard MUSICAL ~ CIRCUS

America's Leading Theatrical Weekly

We wish to introduce to the readers of the Billboard our new headline for the title page. While the De Vinne title has served its purpose well, we believe that a new heading of a more modern style will enhance the value of The Billboard, both for the readers and advertisers. It is our intention to have the heading remain on this page for a short time so that our readers will become thoroughly acquainted with it before transposing the title to its proper place.

T. E. Mullen is trying to raise $25,000 for the purpose of building an opera house at Marshfield, Wis.

Pittsburg opened its new opera house, 9. The seating capacity of the house was all sold before the doors were thrown open.

A summer theatre is being built at Wabash, Ind. Attractions are being booked for the second week in June.

Louis A. Buchner has sold the Columbia Opera House in Tremont, Ill., to Fred H. Trout. The consideration was $10,000.

Richard Marsden, the well-known actor, has leased the theatre at Lake Brady, O., and will have a stock company there all season.

James H. McGraw, of Youngstown, Ohio, is at the head of a company to build a new playhouse at Mt. Clemens, Mich.

The Tootle Theatre at St. Joseph, Mo., closed last week. This theatre will present vaudeville next season, having passed into the Orpheum Circuit.

Mr. A. T. Holcomb recently sold his stock in the Portsmouth, Ohio, Opera House to H. S. Grimes, Simon Labold and J. W. Bannon, who now hold the entire interest.

A new theatre will be opened in Schenectady, N. Y., May 30. The structure has a fine location, modern improvements, seating capacity, of 1,400, and cafe adjoining.

A benefit concert was given in Chicago, Ill., on May 21, to little Carrie Anderson, who it is reported saved over fifty lives at the Iroquois theatre fire by adjusting the ladder thrown across the alley.

Chas. Wayland is the manager of a new opera house just completed at Ivanhoe, Minn.

The new opera house just opened at Erie, Kan., is to be under the management of C. H. Eaton.

A summer theatre will be built at Kankakee, Ill., soon. Vaudeville will be given all season.

Sugar's new theatre, Monroe, La., is nearing completion. Seating capacity, 1,200.

• • • • • • • • • • • • • •
• Weldon, Williams, and Lick, the ticket •
• makers of Fort Smith, Arkansas, write: •
• "We have had good results from our little •
• ad in 'The Billboard.'" •
• • • • • • • • • • • • • •

The Walnut Street Theatre, of Morgantown, W. Va., will be remodeled before next season by Messrs. Christy & Turner. These gentlemen are making announcements for the season of 1904-05 upon a very neat folder.

The opera house at Tarboro, N. C., will be thoroughly overhauled this summer. Some new drops, and a couple of sets for the back and side entrances, will be added. Joe Savage will manage the same again next season.

The crossing of electric light wires in the opera house at Hagerstown, Md., caused a flash and almost a panic in that house on May 11. A number of the people started to leave the house, but the officers prevailed and a mad rush was avoided.

The New Aerial Theatre, being erected above the New Amsterdam Theatre in New York City, will open June 6. A Little of Everything will be the opening attraction. It is a musical farce by John J. McNally. In the cast will be Fay Templeton, Pete Dailey, Joseph Sparks, Harry Kelly, Sabel Johnson and Susie Fisher.

Plans have been drawn for the proposed auditorium at Minneapolis, Minn., by the Northern National Life Insurance Company. The house will be built if $2,000,000 worth of insurance is subscribed by citizens of that city. Already more than half this amount has been subscribed and those who have the matter in charge are sanguine that the full amount will be rolled up soon. The auditorium will be fire-proof, and a very handsome building. A portion of the same will be devoted to office room.

The German Theatre Realty Co., was recently organized in Philadelphia, for the building of a new German theatre, which is to cost $150,000. The company has sent out a call to citizens of Philadelphia for subscriptions to stock that will be issued at $10 a share. The German Theatre Society has been a tenant of the Arch Street Theatre, but inasmuch as that building can not be re-rented, the Germans find themselves without a stage. A committee was appointed to select a building site and it has purchased the plot of ground at the southwest corner of Girard avenue and Franklin street, for $42,500. As soon as enough stock has been taken, the building will be started. C. J. Hexamer, is president of the realty company.

The opera house at Eaton, O., has been made fire-proof, and will be allowed to open.

The Garrick Theatre Company of Philadelphia, filed its certificate of incorporation at Dover, Del., last week.

F. F. Procton has sold his theatre at Montreal, Can., to the J. B. Sparrow Amusement Company, which controls all the theatres in Montre- The reason given for the sale is that Montreal is too remote from Mr. Proctor's circuit.

A panic was started in the Gaylord, Mich., opera house by a fire which started in close proximity to the house. The audience quickly emptied the place, but no damage was done.

Fred H. Front has purchased the Columbia Opera House at Peoria, Ill., from L. H. Buckner. The consideration was $10,000.

About $7,000 worth of improvements will be placed on Porter's Opera House at Des Moines, Iowa.

Manager James E. English, of the Kentucky Theatre at Paducah, Ky., has under consideration a proposition to build a new theatre at Shreveport, La.

Mr. Chas. E. Blaney will remodel his theatre, The Oriole, in Baltimore. This theatre was formerly known as the Empire. The building will have a seating capacity of 2,000, and will have a three-story front.

Work has begun on the new playhouse which Billy Clifford will erect at Springfield, O.

Work on the new Bijou Theatre at Richmond, Va., will commence at once, and the house will open, Nov. 1. The building will be three stories high and fire-proof. Messrs. Rooney & Atkinson have the building contract.

A narrowly averted panic in the Academy of Music at Hagerstown, Md., caused the authorities to investigate the condition of the building. Although they found it fireproof, a number of additional exits will be ordered. A gallery god caught his foot in the feed wires of a picture machine, connecting them in such a manner as to cause several lurid flashes of electricity. The audience started toward the doors, but with the aid of several officers, the ushers succeeded in quieting the crowd. This, however, was enough to bring on the investigation.

VAUDEVILLE.

Digby Bell is playing in vaudeville.

Francis V. Battke will send his Perpendicular Cycle Wall on the road this season.

Mr. Leonard Kane, dancing artist, is now appearing in the Keith circuit and is reported to be meeting with success.

Harry Burns, musical and novelty bag puncher, writes that he is meeting with great success on the Orpheum circuit, and has some good park work to follow.

A new social order was recently started at Polis' Theatre, Hartford, Conn., called the Raspberries. All the vaudeville performers are reported to be interested.

Christopher Bruno has resigned from the Sho Gun company, and will enter vaudeville, playing the Orpheum circuit. Miss Mable Russell will assist Mr. Bruno in a new act.

Clara Lavine, a well-known singing soubrette, and William Blaisdell are going to present in vaudeville a musical sketch called By the Order of the King. Next season the two will head their own comic opera company.

James C. Booth, the trick cyclist, has joined hands with Guy C. Folk, formerly connected with the Three Marvelous Leons cycle whirlers. The team will be known as Booth and Folk the Whirling Demons.

Lionel Strongfort, formerly known in America as Max Unger, has recently returned from a successful tour of Europe, and owing to his hit at New Orleans, recently, has been booked over the entire Jake Wells circuit.

Kirkpatrick and Paar, opens on the California Circuit at Novelty Theatre, Denver Colo., May 30, introducing their new act, A Study in Black and White.

Hayward and Hayward write that they are meeting with success and are booked over the Melville Park Circuit, Keith Circuit, Tony Pastor's and Ft. Sheridan Park at Chicago, Ill.

The following vaudevillians are carried by the Van Dyke-Eaton Company; La Adelia, song and dance; Roulette, comedy juggler; Willard Foster, illustrated songs; Chas. Gano, black face monologue, and McCoy and Gano, musical sketch.

La Belle Vera, opens in September, with her Gay Paree Show. She has engaged eight girls and her husband, F. B. George, is making preparations for her next season. They are spending the summer in the Leigh Mountains.

Mr. Charles Hawtrey, appeared at Proctor's Fifth Avenue and Twenty-third Street Theatres simultaneously, last week. He presented, for the first time in this country, Time is Money, which he produced with great success in London.

Lane & Suzinetta write that they have just finished a ten weeks' engagement over Goldsmith's Northwestern circuit, and through "The Billboard" have booked nine weeks as special free attraction at street and county fairs in the middle-west.

THE SEMON CHILDREN.
A team of clever juvenile performers who will play parks this season.

Gus Kiralfo writes: This is my third return date at Portland, Ore., and have come to the conclusion that I am a rain maker. Am in my thirty-first week on the Pacific coast, from Van Couver, B. C., to Fresno, Cal. However I evaded it for two weeks in Los Angeles. Will return East, after concluding my engagement in San Francisco at the Lyceum and Chutes Theatres, in order to open on the Shayne Circuit of Parks.

Laura Morris (formerly Mrs. Jas. B. Macks) the original Cynthia, known as a true artist wherever the Yankee character is appreciated, is a special attraction at Luna Park, New York City this summer. Thompson & Dundy, the owners of above handsome resort, appreciating the entertaining qualities of Miss Morris engaged her from May 14 to Sept 15, inclusive. She opened to over 20,000 people, and proved herself worthy by clever Down East work. She is now arranging her Fair engagements, and can be addressed care New York Morning Telegram, New York City.

Billie Mackin, formerly of Mackin and Pierce and Steve Berrian, originally in a new singing and dancing act, have joined hands. They will hereafter be known as Berrian and Mackin.

Frank Lawrence, the champion club swinger and gun manipulator, is taking a short rest at his home at New Bedford, Mass., previous to touring the summer parks.

MUSICAL.

A very elaborate production of Humpty Dumpty will be produced under canvas.

The Sho-Gun will be the autmun feature at Wallack's Theatre, New York.

Paul West, the author of The Man from China, has rewritten part of the book for opera.

James E. Sullivan, late of the Red Feather Company, will play an engagement this summer in Europe.

The engagement of the Tenderfoot at the Illinois Theatre, Chicago, was postponed till the first week in June.

The Wizard of Oz was followed at the New York Theatre by The Southerners, Geo. W. Lederer's new musical production.

Jos. Myron and Mabel Hite are scoring a hit with the Venetian Romance in the song entitled the Goblin Man

The revival of Wang has been such a success in New York that the managers are arranging for a London engagement.

While in London, Blanche Ring secured the American rights for Cherry Girl, which made such a success in London.

Anna Held's season in Mlle. Napoleon has been extended and will end in the Hub City the first of July.

Miss Gertrude Day, leading lady of the Venetian Romance at the Knickerbocker Theatre, New York City, is said to be the youngest leading lady on the stage.

Addison Maderia, of Minneapolis, Minn., is arranging for a season of comic opera at Lake Calhoun, a popular Minnesota summer resort.

For the first time in the history of the institution, students of the University of Chicago will appear in comic opera, presenting The Passing of Pabli-Khan, May 27-8.

Frank Conway, of the Frank Daniels Opera Company, has been critically ill in Chicago.

Mme. Nordica was the solist for the opening night of the revival of Venice at Madison Square Garden, on May 22, with Duss and his Metropolitan Opera House Orchestra. As that date was the anniversary of Richard Wagner's birth, the program was made up wholly of selections from the Wagner music dramas.

Fritzi Scheff has been suffering from a throat affliction, and during her engagement at Kansas City, Mo., was compelled to leave her company and go to St. Louis, Mo., for treatment.

Walter Damrosch, conductor of the New York Symphony Orchestra, was recently presented with a silver loving cup at Pittsburg by enthusiastic admirers of his concert rendition of Parisfal.

Brooke's Chicago Marine Band, now playing an engagement of eight weeks, at the Exposition Gardens, Milwaukee, Wis., is reopened to have had 14,883 paid admissions during their first eight concerts at that place.

Mr. Edwin Brooks, who recently closed the season with the Hoity Toity Company, will take the place of Mr. Chamberlain, of The Thanhouser Company, while the latter is on a vacation.

Boyd B. Trousdaye will play the title role in a new musical comedy, Papa's Boy, the coming season. Mr. Trousdale will be supported by a good cast and special scenic effects, paper, etc., has been supplied by the management.

Piff, Paff, Pouf continues to amuse and entertain all those that attend the Casino, New York, and all reports tend to class it among those plays which increase in interest and popularity with age.

Miss Isabelle Girardot, an English lyric singer, is to make her American debut shortly in New York. She is the sister of Etienne Girardot, who is identified with the fame of Charley's Aunt.

Duss and his Metropolitan Orchestra, under the management of London G. Charlton, opened the season of Venice in New York at Madison Square Garden, Sunday afternoon, May 22.

The return of Josef. Hofmann, the distinguished pianist, to this country has been announced for next October. Henry Wolfsohn will manage his tour. Hofmann is now appearing in concerts throughout Russia.

Miss Flosie Mortimer, known in musical circles as the American Melba, formerly leading prima donna with the Wilbur Opera Company, and more recently principal with the Imperial Opera Company, is taking a much needed rest in New York City. This charming songstress has been signed as principal with one of Ed. Rush's companies for next season.

Wang has evidently settled down for a long summer run at the Lyric Theatre in New York City. The organization has been increased and new scenic effects have been provided for. The audiences are said to be encouraging, and De Wolfe Hooper is doing justice to the production.

(Continued on page 19.)

CORRESPONDENCE

NOTICE.—The Billboard desires a correspondent in every city and town in the United States which is not here represented.

NEW YORK.

A number of theatrical managers in this city regret that they closed up so early. Last week was an ideal one for indoor amusements and business was fairly good all over town. Dreamland and Luna Park at Coney Island had auspicious openings, May 14, but next day it rained (almost snowed) and the attendance took a slump. Business the past week has been at a low ebb, but when real summer weather comes, what these beautiful summer resorts will do to the loose change of the amusement-seeking populace, will be plenty.

Empire Theatre (Chas. Frohman, Mgr.) Julia Marlowe is in the last week of her brief engagement, appearing in her charming impersonation of Parthenia, in Ingomar. Packed houses have been the rule. No further offerings are announced at this theatre for the summer.

Criterion Theatre (Chas. Frohman, Mgr.) William Collier still continues to amuse large crowds in The Dictator.

Garrick Theatre (Chas. Frohman, Mgr.) Amelia Bingham appeared as The Frisky Mrs. Johnson, for one week, beginning May 16, to fair returns. No further announcements.

Herald Square Theatre (Chas. Frohman, Mgr.) A large sign in front, announces the fact that Sam Bernard assisted by Hatie Williams and the same great cast, reopens this theatre sometime in August with The Girl From Kays.

Savoy Theatre (Chas. Frohman, Mgr.) Elizabeth Tyree, supported by Aubrey Boucicault, has scored a genuine hit in a bright little comedy, entitled Tit For Tat. It bids fair to draw good houses for sometime to come.

Broadway Theatre (Jacob Litt, Prop.; A. W. Dingwall, Mgr.) Raymond Hitchcock in Henry W. Savage's successful comic opera, The Yankee Consul, is playing to fine business.

New Amsterdam Theatre (Klaw & Erlanger, Mgrs.) Weber & Fields began a two weeks' engagement at this theatre, May 16 and attracted a large audience. Much speculation is rife as to future business movements of these two genuine comedians. Both are business men of rare sagacity and are destined to cut quite a figure in things theatrical. Saturday night, May 28, will mark their last appearance together on any stage. The occasion is likely to be made a memorable one.

Wallack's Theatre (Chas. Burnham, Mgr.) The County Chairman will run until about the middle of June. Business is the same as usual.

Belasco Theatre (David Belasco, Prop.) The Closing date of Henrietta Crossman, in Sweet Kitty Bellairs, is announced for Saturday, May 28. Business is quite up to the standard.

Lyric Theatre (Shubert Bros. Mgrs.) De Wolf Hooper still continues on his merry way as Wang. It is expected that the tuneful opera will run far into the summer.

Casino Theatre (Lee Shubert, Mgr.) Piff, Paff, Pouf still continues to attract large audiences. This merry musical cocktail, as it has been aptly named, will doubtless run all summer. While the play, if such a term may be allowed in this connection is light, very light, there is enough good music and bright sayings to furnish an evening of enjoyment. Alice Fischer has scored heavily.

Majestic Theatre (J. S. Flaherty, Mgr.) Melville B. Raymond's, Man From China, has reached the dignity of a second edition, with four weeks' run to its credit and prospects good for an all summer stay. Master Gabriel, who has been the feature of Buster Brown, is a newcomer to the cast of, The Man From China. It wasn't necessary to write in a new part for the toy comedian. The author simply brought to life the grotesque idol of the play, and cast Gabriel for the role of the vivified deity. A gorgeous new march and gun drill by thirty-two coryphees is a new feature of the first act, which is received with much favor. Al. Lamar has succeeded Billee Taylor as Tommy Todd, and his conception of the Bowery boy pre-supposes close and early familiarity with the type.

New York Theatre (Klaw & Erlanger, Mgrs.) The Wizard Of Oz, closed a prosperous three weeks' stay, May 21 and departed for Chicago. Many beautiful floral offerings were presented to various members of this organization on the closing night. The Southerners, Geo. W. Lederer's latest effort, had its premier at this theatre, May 23, with the following cast:

Brannigan Bey	Junie McCree
Bob Rutledge	Al. Hart
Le Roy Preston	William Gould
C. L. Maximillian, Esq.	William W. Black
Judge Budge	Joseph W. Standish
Cyril Osborn	Wilmer Bentley
Uncle Mose	Will H. Moore
Polly Drayton	Effie Fay
Parthenia	Vinie Daly
Japonica Preston	Reine Davies
Olivia Pemberton	Louise Lathrope
Aunt Matilda	J. E. Luce

Mention of the performance will be made next week.

Knickerbocker Theatre (Al. Hayman & Co., Props.) A Venetian Romance still continues. Some of the song and dance numbers have made decided hits, and the costumes and scenery are beautiful.

Academy of Music (E. G. Gilmore & Eugene Tompkins, Mgrs.) Mrs. J. T. Boyle's production of the Two Little Sailor Boys continues, to big business.

Grand Opera House (John Springer, Mgr.) The sensational melodrama, Wedded and Parted, drew fairly good business last week. For the week beginning May 23, The Bostonians in Robin Hood is announced.

Murray Hill Theatre (Henry V. Donnelly, Mgr.) Starr's Girl, featuring May Edouin and Fred Edwards drew large returns last week. This week, Hoyt's, A Rag Baby, with Henry V. Donnelly as Old Sport is the offering. Mr. Donnelly made a great hit in the part.

New Star Theatre (Wm. T. Keough, Mgr.) Yon Yonson, did fairly last week. This week, The Little Mother is the bill.

Metropolis Theatre (Henry Rosenberg, Mgr.) Out Of The Fold, drew well last week. May 23, the offering at this popular theatre is Shadows Of A Great City, with Annie Ward Tiffany featured as Biddy Bonan.

West End Theatre (E. D. Stair & A. L. Wilbur, Props.) Rip Van Winkle, with George Ober in the title role, met with fair returns last week. Week of May 23, the summer stock company opens with a dramatic version of Parsifal. Una Abel Brinker is featured as Kundry.

Third Avenue Theatre (Martin Nixon, Mgr.) Tracy, The Bandit, drew well last week. The Little Church Around the Corner opened to a big house, May 23. The scenic investiture of this well known play occasioned much favorable comment.

Hammerstein's Victoria Theatre (Oscar Hammerstein, Mgr.) For the week ending May 21, McIntyre & Heath were re-engaged for six additional days. A strong vaudeville bill was presented, including Fred. Hallen and Mollie Fuller, The Five Society Belles, in a singnig and dancing novelty, Cole & Johnson, and Merlan's wonderful pantomimic dogs, presenting the one act pantomime, entitled A Faithless Wife. This act is truly marvelous. The stage is set representing a street in an alpine village. The dogs, eight in number, dressed in appropriate costumes, performed a little playlet with no apparent directions. The act scored a great hit. The Italian band master, Marco Versella and his band of forty, were an added feature. They are retained for this week. The bill drew large audiences. For the week beginning May 23, Blanche Ring is the headliner, followed by Clayton White and Marie Stuart, Ethel Levy, A. O. Duncan, Fisher and Carrol, Robertus and Wilfredo, Irving Jones, Belle Hathaway's performing baboons, and Clifford and Harvey.

Circle Theatre (Percy G. Williams, Mgr.) For the week ending May 21, Blanche Ring, Barrows-Lancaster Co., Clivette, Walter C. Kelly, Stein-Erretto family and others were the offering. Business was excellent. For the week starting May 23, the Nine Watermelon Girls is the headliner, Gertrude Haynes and her Choir Celestial, Frank Bush, Van Rensellaer Wheeler, assisted by Frank Decker, Sidney Dean and Herbert Ayling in a sketch entitled, Christmas On An Island; Sidney Grant, O'Brien and Havel, McMahon and Chapelles, Maynos Trained Birds, Al. Waltz and the Biograph, is the bill.

Keith's Theatre (E. E. Albee, Gen. Mgr.) Annie Abbott, the magnetic wonder, The Poettinger Ladies Quintette, Monroe, Mack and Lawrence, Lotta Gladstone, Monroe and Littlefield, A. P. Duncan, Tenbrook, Lambert and Co., were the leading people of a very strong bill. For the week of May 23, the offering is, Robert Lorraine and Co., Merion's dogs ,Hugh Stanton and Co., Malcomb, Curtis and West, McIntyre and Rice, Lillian Shaw, Geo. Gastin, Perry and Randall, The Aerial Shaws, The Heftons, Chinese Johnnie Williams, Greene and Wiggins, and the Biograph.

Madison Square Garden. Under the direction of London G. Charton, Mr. Duss and his orchestra opened Sunday evening, May 22, for the summer. A grand Wagnerian program was offered with Mme. Nordica, soloist. The entire Garden has been transformed into a venetian fairyland with beautiful water effects, showing the grand Canal of Venice with gondolas and other realistic features. The attendance was very large and will doubtless prove a strong factor in summer amusements.

Proctor's Theatre (Fred. F. Proctor, Mgr.) Straight vaudeville was the offering for the week ending May 21, at the 23d St. Theatre. The distinguished English comedian star, Chas. Hawtry made his initial vaudeville appearance, presenting a comedietta from his own pen, entitled Time Is Money. He was supported by a competent company of his own selection. He also appeared in the same play at Proctor's Fifth Avenue Theatre. The engagement was for one week only and drew immense audiences at both theatres. At the 58th St. House, David Belasco's great play, the Heart of Maryland, presented with good financial results. At 125th St., Nat C. Goodwnl's successes, When We Were Twenty-One was presented by the stock company in an admirable manner, with vaudeville acts by White and Simmonds, Delmore Sisters, Spencer Kelly, La Tels, and the Kalatechnoscope.

Tony Pastor's Theatre (Henry Sanderson, Mgr.) The offering at this popular place of amusement for the week beginning May 23, is, Collins and Hart, The Acrobatic Comedians, Joe and Nellie Doner, late of The Prince of Pilsen Co., James Richmond Glenroy, The Man With The Green Gloves, Lillian Tyee and Irene Jerome, in The Arrival of Aunt Bedelia, D'Elmar Trio, Wayne and Lamar, St. John and Le Fevre, The Smart Set Dancers, Johnson and Wells, refined singers and dancers, Edward O'Neil, World's Premier Card Manipulator, Miss Emma Brennan, Protean Sketch, facing the audience, Ramsey Sisters, musical comedians, and the American Vitagraph.

Saturday, May 14, marked the departure on the Deutschland of the Hamburg-American Line, of quite a number of prominent theatrical people. Among those were Mr. and Mrs. W. H. Crane, bound for Carlsbad and Paris. Mr. Crane will bring back a new play in which he will star next season. John Drew was another passenger, who said that his principal object in going abroad was to look over several plays, The Duke Of Killicrankie, now playing in London, and in which he would probably appear next year. He expects to return at the end of June. Nat C. Goodwin and wife also sailed on that boat, and expect to be gone about three months. "I am going to Carlsbad with Billy Crane to get a new stomach," said the genial Nathaniel. Mr. Goodwin's New York stay after the close of his road season was fraught with spectacular events. A gentleman named Gray, well known in Louisville, Ky., sporting circles, came on hurriedly from the city of bourbon and demanded payment of numerous and divers gambling debts, contracted by Mr. Goodwin during his last visit to Louisville. It is said that the amount aggregated $18,000. The matter was amiacably adjusted. It is said that Mrs. Goodwin will appear in, Her Own Way, in London next year.

Margaret Angelin also boarded the Deutschland the same day. She expects to return with a new play next autumn.

Mr. Geo. D. Morgan, nephew of J. P. Morgan, accompanied by his pretty little Japanese wife were passengers on the same vessel.

During the performance of The Secret Of Polichinelle, at the Princess one night last week, the clang of a fire engine through 29th St. excited the curiosity of Wm. J. Ferguson, comedian. He stepped through an iron door, leading to the fire-escape which is one story from the street to see the engine dash by. The door swung after him and with a snap locked itself. Mr. Ferguson at once lost all interest in that fire engine and devoted himself to try to push in the sheet iron door with no handle. He shouted and kicked but it did no good. The door is six inches thick. Meanwhile the stage waited. In desperation, Mr. Ferguson scrambled down the iron stairway in all the grease paint of the stage make-up, ran around to the Broadway entrance and reached the stage.

Miss Ruth Parsons, one of the prettiest chorus girls in, A Venetian Romance, has resigned and gone to Mattoon, Ill., to prepare for her marriage to Mr. Hamilton Bogue, Jr., a young Chicago lawyer.

Lillian Russell is boisly engaged denying the rumors as to her intentions for next year. The most authentic rumor is to the effect that a big theatrical firm in this city will star her in a musical comedy next season.

The Pennsylvania Station, shortly before two o'clock last Thursday afternoon, resembled the Metropolitan Opera House during rehearsal. Seventy members of the Metropolitan force, together with one hundred other dancers, singers, etc., were there, to start for St. Louis where they will begin an all summer run in the big spectacle, Louisiana, at the Odeon Theatre, on May 28. While waiting to board the train, groups of ballet dancers engaged in interesting steps, for the purpose of limbering up, much to the amusement of the big crowd of travelers.

The recent report that the famous old organization, the Bostonians were to discontinue, after a quarter century career is vigorously denied by Horace J. Anhalt, press representative of the company. It is said that Henry Clay Barnabee will appear in Robin Hood for a limited period each season. The same policy being pursued as that which governs the perennial appearance of Joseph Jefferson in Rip Van Winkle.

CLAY LAMBERT.

CHICAGO.

The continuous cool weather has been beneficial to the show business. The theatres have all had a prosperous week. The parks profiting by experience, will not open until June.

Illinois—Frank Daniels in the Office Boy entered upon the last week of his engagement, 15. This droll comedian seldom, in recent years has been supplied with a part that gives him such opportunity for fun-making. Next: Anna Held in Mamselle Napoleon.

Garrick—The Virginian with Dustin Farnum, in the title role closed a very successful two-weeks' engagement, 15. Monday evening Mrs. Fiske began an engagement in the Garrick, appearing in the difficult role of Hedda Gabler in the Ibsen play of the same name. Mrs. Fiske was suffering from a severe cold. As an actress this artist improves from season to season. The supporting company was made up of six clever people who showed careful training. The house was capacity.

Power's—Lawrence D'Orsay continues to enjoy prosperous business in Power's in The Earl of Pawtucket. It is likely that the engagement will hold the boards at this playhouse for several weeks to come. Mr. D'Orsay is surrounded by an excellent company, and the comedy appears to have caught the public fancy.

McVicker's—The Silver Slipper continues to enjoy excellent business in McVicker's entertaining on its second week Sunday evening with a crowded house. This musical comedy by the author of Floradora, is an excellent entertainment. The fun-making of Sam Collins is a delightful feature. Miss Ann Tyrell has made a decided impression in the leading soubrette role. Cyril Scott, the tenor, is strengthening the good impression made during former visits.

Studebaker's—The Sho Gun, now in the seventh week in the Studebaker, could be made a profitable summer attraction did the management so desire. It is being improved from time to time by the introduction of new people and new songs. The end of the Chicago run has not been decided upon and will not be as long as conditions remain favorable.

Great Northern—David Higgins, in his new play, His last Dollor, entered on the second week of his indefinite engagement, 15. The engagement, so far, has been a most profitable one. The play has many original features, and the characters, while not new to the stage, are well drawn and well acted by the capable company with which Mr. Higgins has surrounded himself.

La Salle—The Royal Chef, with a new tenor, baritone, and soprano in the principal roles, continues to enjoy excellent patronage in the La Salle. Dave Lewis, Maud Alice Kelly and all the old favorites of the cast are as amusing as ever, and the chorus of broilers, still shares the applause with the principals. Walter Ware is doing some excellent work in the tenor role, and Ursula March is pleasing the audiences as the Admiral's Daughter. A new march song is being composed by Mr. Jerome for use by Harry Leone, the new rajah of the cast.

Bijou—East Lynne, with a capable company and finely staged, was put on in the Bijou for a week's run, Sunday, playing to capacity at both performances. This play invariably does a big week's business whenever it is produced at this popular west side playhouse.

Hopkins—Remember the Maine, the naval drama by Lincoln J. Carter, opened a week's engagement in Hopkins, Sunday, to two large audiences. The scenic effects are quite realistic and the cast very good. McGardner, as the English Officer; Miss Tabor, as the Spanish adventuress; Miss Marney, as the Cuban Girl, and Miss Lessing, as the American Girl carry off the honors, while Bob Irving and Jake Simon in two comedy roles are competent.

Columbus—Miss Anne Sutherland is appearing in dual roles, in East Lynne, which is being revived by the stock company in the Columbus this week. The production is meeting with the approval of large audiences and is given a capable presentation. Miss Sutherland cleverly portrays the characters of Lady Isabel and Mme. Vine. Next: Du Barry.

Bush Temple—Greeted by enthusiastic audiences, Sunday, the Players Stock Company presented Little Lord Fauntleroy with more than the usual success. Miss Isabell Randolph, who had the Nance part, is a little actress of ability, and she made a decidedly fine impression. Miss Reals, back again after two week's of sickness, was given a warm reception. Mr. Sullivan, who has been absent for a week, received much applause upon his entrance. Next: Because She Loved Him So.

Cleveland's—It is hard to state when the limit will be reached by manager Cleveland, who has been giving the patrons of his pretty playhouse excellent attractions. He presented a program of stars, 15, that have never been seen at any house at one time. The distinguished comic opera star, supported by H. Hassard, Short and Company in a new operatta is the headliner. The Potter family, aerial monarchs, singing and dancing sketch team; Lynch and Jewell, The Two Avalos, gymnasts; Raymond Teal, coon songs; Mlle. Latina, physical culture girl; Smith and Arada, sketch; Mayme Gehrue, singing and dancing; and Paul Spadoni, the wonderful juggler. Judging by the advance sale, a large week's business is assured.

Olympic—Vaudeville: The Four Madcaps, LeRoy and Clayton, Holloway Trio, George Thatcher, Eckhoff and Gordan, Gillas Artista, Dorothy Neville, M. E. Nibble and Company, Percer sisters, Malcom Prince, Britt and Clark.

Haymarket—Vaudeville: Russell Brothers and Company, Avery Strakosch, Garvie and Thompson, James N. Cullen, Joe. J. Sullivan and Company, Phil and Nettie Peters, Lizzie Wilson, Robert Carter and Company, Pierce and Maize, The Three Campbells, Frank Comar, Inness and Ryan, Maybell Carling, and Reynolds and Bates.

Chicago—Cressy and Dayne, Nichols Sisters, Robert Fulgora, Myles McCarthy and Company Artie Hall, Wagner and Armin, Frey and Fields, Weston and Beasly, Tom Ripley, Cherry and Klein, Mr. and Mrs. Colton, and Nettie Kenton.

Sam T. Jack's—The Trans-Atlantic Burlesquers is the week's attraction in Sam T. Jack's, Two Hot Nights, the burlesque is a production of more than ordinary pretension, carefully mounted and staged. It proved an agreeable entertainment, which pleased the large audience. The olio includes: Michell and Cain, humorists; Knie and Gotthold, sketch team; Ben Jansen and Josie, and Willie Barrows, in a clever specialty.

Trocadero—The Blue Ribbon Girls—A clever company, opened a week's engagement in the Trocadero, Sunday. An array of shapely girls of all sizes, and every variety of complexion is seen in marches, dances and ensembled numbers. The burlesque, The Sultan of Half Morocco, made a hit. The following specialties are introduced: The Five Flying Banvards, LeRoy and La Vanion, Orth and Fern, The Folly Trio, Cooke and Hayes, and Krause and Rosa.

NOTES.

Wm. B. Robinson, a popular Chicago boy, will manage Robinson's Opera House, in Webster Park, at Spring Valley, Ill.

The Grand Opera House, having been refitted under the new city ordinances, will open, May 23, with the Wizard Of Oz. An entirely new production will be presented. The Haymarket Theatre closes season, May, 22.

A. H. HART.

CLEVELAND.

Opera House—The English Grand Opera Company in its second week. Still playing to good business. Ill Trovatore, Tannhauser, Bohemian Girl, Tosca, etc., are being rendered to large attendances.

Shea's Empire—An excellent vaudeville bill marks the last week for this season's performance at Shea's. Edna Wallace Hooper and company, in a beautiful sketch is the headliner. Chas. Sweet, is good, so is Jas. F. McDonald, likewise Edmund Day and Company, the Bros. Damm, acrobats, The Romani Trio, and others.

Colonial—The Charity Ball is presented this week by the Vaughan Glaser stock company. The personnel of the company has been changed so as to strengthen it materially, and they are preparing for a long siege of stock. So is the public, and business here has been phenomenal.

Prospect—Baldwin-Melville Stock Company, in the Silver King is drawing heavy crowds, and business is good.

Cleveland—Miss Ines Froman, in East Lynne portrays her part very well. The show is drawing good houses.

Star—The City Sports Burlesque aggregation is holding forth to the regular patronage of the Star Theatre. The show is about the same as the run of burlesques, consisting of a musical farce, the Maids of Siam, and the vaudeville olio.

NOTES.

Shea's Empire will close for the season, 21, to open up bright and new again the middle of August. Mr. Burke states that extensive improvements will be made.

The Colonial Theatre, where stock has been holding forth for the past two months, is to undergo extensive repairs and improvements beginning immediately, but this will not in any way interfere with the performances given by the Vaughan Glaser Stock Company. Mr. Smith, who is manager for Vaughan Glaser, states that new chairs will be installed, and a new big sign will be put in the front of the theatre.

PHIL FRANKEL.

WASHINGTON.

Although the theatrical season is rapidly drawing to a close, all of the theatres are drawing good audiences, in fact the attendance is exceptionally good for the season of the year.

Columbia Theatre—The Edwin Arden Stock Company gives its opening performance this week with the English army and society drama, Captain Letterblair, by Marguerite Merrington. The performance is most excellent, and the entire cast is unusually strong. Next: Same Company, in Prince Carl.

Lafayette Theatre—The Aborn Company in the Singing Girl; a good performance and excellent audiences. Miss Blanch Adams, who has the Nelson role of Greta, is a most agreeable surprise. The entire act is very good. Next: The Fortune Teller.

Academy of Music—Rose Melville as Sis Hopkins drew immense audiences. The play is too well known to necessitate comment. Next: Worst Woman in London.

Lyceum Theatre—The American Burlesquers have drawn large audiences. As usual with burlesque companies, there are the opening and closing burlettas. The olio was most excellent and well deserved the liberal applause each number received. Next: Carr's Thoroughbreds.

Grand Theatre—The polite vaudeville bill presented at Chase's Grand Theatre, was usually good. The trained animals were the feature of the bill. Merlan's Dogs, and Belle Stone on her gravity spiral incline were good.

Empire Theatre—A Rabbit's Foot, given by a company of colored performers, has held the boards at the Empire. Next: The Policy Players.

Note: From some reason, all of the union musicians have been dispensed with at the Lafayette Theatre and non-union men employed in their places. It is not believed the disturbance will extend to any of the other theatres. The exact cause of the trouble has not been given out as yet.

BROOKLYN.

The theatrical season is about over in Brooklyn, as the Montauk, Amphion, Grand Opera House, Hyde & Behman's, Novelty, Gotham, and Lee Avenue have closed for the season. Some of the other houses close this week, and it is stated some of the houses will keep open all summer. Luna Park and the other large attractions at Coney Island are attracting great crowds. The Brighton Beach Music Hall will soon open for the season.

Folly Theatre (Bennett Wilson, Mgr.) The attraction for week of May 16, was Shadows Of A Great City, with a splendid cast and magnificent scenic effects, including the great water scene, showing Hell Gate, East River and many other interesting places. The attraction pleased and played to very fair week's business. This attraction closes the house for the season.

Orpheum Theatre (Percy G. Williams, Mgr.) For week of May 16, the usual attractive vaudeville bill was given as follows: Blanche Ring was the headliner, the other artists were Sidney Grant, Gertrude Haynes and her choir celestial, Ed. Latell, Louis Simon and Grace Gardner, George W. Day, Clayton, Jenkins and Jasper, De Onno Brothers, Baker and Lynn, and The Vitagraph. Business was very good all the week. The summer comic opera will soon open at this house. The Fortune Teller will be the first of the repertory of musical attractions.

Phillips' Lyceum (Louis Phillips, Mgr.) The Lyceum stock company presented Camille, for week of May 16.

Columbia Theatre (Dave A. Weis, Mgr.) The closing attraction at this house was The Black Patti Troubadours, who played to a fair week's business.

Broadway Theatre (Leo C. Teller, Lessee and Mgr.) The attraction for this week was The Governor's Son. The company and attraction are well-known to Brooklyn theatregoers, and good business was the rule for the week. This was the closing attraction at this house. Mr. Leo C. Teller is highly pleased at the success of his new theatre, as business has been capacity ever since it opened. Mr. Teller will open the season early in September and give the best attractions for the least money.

Watson's (W. B. Watson, Mgr.) The Brunette in White was the title of Harry Montague's latest effort in the burlesque line, and it was produced at this house this week. The burlesque went well. The entire stock was seen to an advantage in the piece. The vaudeville part of the bill was as follows: Hart & Company, Wayne and Lamar. Business was very good all the week. The Sunday concerts were well patronized.

Unique Theatre (Frank B. Carr, Mgr.) The White Crook Burlesquers was the attraction for this week. The two burlesques given were very good; the olio was as follows: Willie Weston, Coyne and Ardell, Jack Shean Lawrence and Edwards, Willie and Edith Hart, Daly and Devere, and Miss Dunn. Business was very good all the week.

Park Theatre (Nick Norton, Mgr.) The Little Mother was the attraction for this week. The company was a very good one, and pleased. The attraction did a fair week's business. This closes the season at this house.

Bijou (Will McAlister, Mgr.) This week is the closing week at this house. The Spooner Stock Company was seen, in A Bachelor's Romance.

Star Theatre (E. M. Gotthold, Mgr.) Rose Sydell's London Belles was seen at this house this week. Next: Harry Morris Burlesque Company.

Gayety (James Clark, Mgr.) The Merry Maidens came over from the Star Theatre, and played to a good week's business. Next week Rose Sydell's London Belles.

NOTES.

Dreamland, Coney Island's newest amusement enterprise opened on May 14, and drew many thousand of visitors. Senator William H. Reynolds is at the head of the new enterprise which promises to be one of the leading attractions at Coney Island.

Welsh Bros. Circus is playing the towns near New York City, to good business.

War is Hell, is one of Thompson and Dundy's attractions at Luna Park. It is located where the animal arena was last season.

Messrs. Thompson & Dundy, proprietors of Luna Park, have been in receipt of numerous communications from various committees with reference to securing set days when special entertainment shall be set apart for the different organizations which the committees represent. The hotel men have secured one day in June, during the annual convention of hotel proprietors. The druggists are also negotiating for a day in the same month.

Bostock's Wild Animal Show, at Dreamland, Coney Island, N. Y., opened to big business.

Manager Percy G. Williams will open the summer opera season at the Orpheum Theatre, May 23. The Orpheum Opera Company will be seen in The Fortune Teller. Manager Williams has had a very successful season at the Orpheum Theatre, Novelty Theatre and Gotham Theatre in Brooklyn.

Thompson & Dundy's Greater Luna Park, at Coney Island, opened on May 14. The opening was a grand success. Luna Park has been greatly enlarged, and many new shows are presented. The Great Durbar and Fire and Flames are wonderful, and all told, Luna Park is the greatest outdoor amusement enterprise ever attempted.

GEO. H. HAKES.

BALTIMORE.

The regular theatrical season has ended and several houses have closed their doors for the summer. The regular season at the popular price houses will shortly close, but the houses will remain open. At the Monumental and Holliday Street Theatres, stock companies will play until the opening of the regular fall season.

Attention is now directed toward the suburban resorts, but the weather has been too cool to cause any great rush to the parks.

Academy of Music (Nixon & Zimmerman, Mgrs.) Large crowds continue to throng the portals of the house, and the operas never cease to please. The Idol's Eye was presented with a splendid cast, which included Fred Friar, Estelle Wentworth, Norma Kopp and others. The operas are handsomely embellished with pretty costumes and scenery.

Maryland Theatre (James L. Kernan, Mgr.) Rose Melville in Sis Hopkins was the attraction. The star is supported by a splendid company and the performance pleased the large audiences, immensely.

The Lyric (Bernhard Ulrich, Mgr.)—Popular interest increases and the Pops concerts are drawing immensely. Business has been larger this season than in previous seasons. The Naval Academy Band from Annapolis has been engaged to entertain the patrons.

Holliday St. Theatre (Kernan, Rife and Haucks, Mgrs.)—Queen of White Slaves was presented. The production is pregnant with thrilling scenes and situations that please immensely. The company is excellent and the performance was satisfactory.

Bijou Theatre (Fred Wilson, Mgr.) A Rabbit's Foot, was presented by large company of clever players which pleased the patrons.

Monumental Theatre (James L. Kernan, Mgr.) —The Tiger Lillies entertained the patrons with mirth and melody. A two act comedy entitled, Taking Things Easy, was presented. The vaudeville features add much attractiveness to the program.

SYLVAN SCHENTHAL.

MILWAUKEE, WIS.,

Davidson—The summer season of vaudeville, opened, 16, to a crowded house. Carlin and Otto, in a German dialect act, were good. A very pleasing musical act was given by Almont and Dumont, while Ziska and King kept the audience in a roar by comedy magic. Josephine Gassman, made a hit with her pickaninnies and by her singing. Christopher Bruno and Mable Russell, made good, in a dancing and singing act, while "Keno Welch and Melrose, bring the bill to a close with a very clever acrobatic act. Next: The Eight Vassar Girls, will head the bill.

Bijou—Miss Annie Blanche and a well balanced company, presented The Little Outcast, 15, to a large audience. Next: Why Girls Leave Home.

Alhambra—The Thanhauser Company in Love and Law, a melodrama opened a four weeks' engagement, 16. Next: Why Smith Left Home.

Crystal—A good bill wis given, 16. Andrews and his trick mule made the audience howl with delight; The Four Romolo Bros., were good in an acrobatic turn; a novelty musical act by Powers and Freed, was well received and Eugene Douglas, was good in illustrated songs; the dancing and singing by the Jessie Worth Trio, was entertaining.

Grand—Several novel acts were given at the change of the second week, at the Grand. May and Miles, were good in a dancing turn; Lillian Clifford, in illustrated songs, pleased; Senor Marceo and his talking dog, gave an interesting act, while Bartell and Collins, were satisfactory in a comedy turn.

Notes—Crowds continue to greet Brooke's Band at the Exposition. Ragtime concerts are given each Wednesday.

SAN FRANCISCO.

Columbia—The Rogers Bros. in London, had the boards for second week, 9; Mr. Richard Mansfield, 16, will give fourteen performances, including in his repertoire, Ivan ,the Terrible, Beau Brummel, Dr. Kekyl and Mr. Hyde, Old Heidelberg and A Parisian Romance.

Chutes—The Miniature Electric Railroad and many new attractions in the theatre attract crowds every afternoon and evening.

Tivoli—A Runaway Girl, an attractive musical comedy, 9.

Orpheum—Madam Slapoffsky, England's great soprano prima dona, is the headliner at this house for week of the 9th. Others are Midgley and Carlisle, Clara Ballerini, George H. Wood, Davis, McCauley and Company, Gasch Sisters, Hal. Merritt, Brandow and Wilry, and the Orpheum Motion Pictures.

Grand—Melbourne McDowell in Cleopatra.

Alcazar—The Two Schools, as usual, was presented in splendid style by the superb company. Julia Marlowe's great success, Colinette, 16.

Central—The Central people are giving an excellent production this week of The Three Musketeers, and will present, on May 16, the universal maritime comedy drama, Down By the Sea.

California—Our New Minister, a revival of which is given, with Ernest Hastings in the title role, has proven a winner.

Alhambra—The Sembrick concerts closed, 12, and that the musical feast was appreciated by San Franciscians, is attested by the crowded houses that greeted the talented singer nightly.

Mechanics' Pavilion—The Industrial Exposition closed 15.

Messrs. Belasco and Price, of the Central and Alcazar Theatres, returned from the East, 10, where they have been booking attractions and people, for the season of 1904-5. Under Mr. Price's management, these houses have had a most successful season.

The Floto Shows closed an eight days' stand at Eleventh and Market streets, on May 8, to an unusually poor business.

MINNEAPOLIS, MINN.

Metropolitan Opera House (L. N. Scott, Mgr.) Miss Percy Haswell, in The Great Unknown, 15, supported by the George Fawcett Company, gave an excellent performance. Miss Haswell, always a favorite here, never appeared to better advantage. The work of the supporting company very good. O Kiku San, an American Japanese comedy will be given by Miss Haswell and company, 22. The Girl From Dixie, 29, followed by the Rogers Brothers, and The Four Cohans.

Bijou Opera House (Theo. L. Hays, Mgr.) Al. W. Martin's Uncle Tom's Cabin, 15, to big houses. Features of the show are the Negro dancers and singers. Next: Eric of Sweden. Coming: A Little Outcast, with Annie Blancke.

Lyceum Theatre (Dick Ferris, Mgr.) Dr. Jekyll and Mr. Hyde, 15; well put on and ably played to good houses. Next: A Contented Woman.

Dewey Theatre—Bon Tons Burlesquers, 15, gave a most pleasing presentation at each performance. The burlesque, while only passable, made good by a clever company. Chorus is efficient, and a well-balanced high-grade olio is given. Next: Al. Reeve's Big Show.

Note: Miss Alice Skipworth, a Frohman graduate, will be the new leading lady with The Ferris Stock Company.

ST. PAUL, MINN.

Metropolitan Opera House (L. N. Scott, Mgr.) Otis Skinner, in The Harvester, 12-14, pleased fair houses; well put on by a most competent company. Miss Florence Stone, 15-17, in Resurrection, to fair houses. Miss Stone is an actress possessing a wide range of dramatic ability, and is supported by a fine company. Miss Stone and company entered in a two weeks' run, producing Charity Ball, Niobe, Shenandoah, The Christian, and Camille.

Grand Opera House (Theo. L. Hays, Mgr.) Eric of Sweden, 15. Large and well pleased audiences all week. Mr. Hendricks in the title role, deserves much praise. He is supported by an able company. The play is will mounted; scenic effects good. Next: A Little Outcast with Miss Annie Blancke.

Star Theatre—Trans-Atlantics for week of 15 put on an excellent show. The burlesquers are fair, while the olio is above the average. Max Luttberg, the wrestler, is proving a heavy drawing card. Next: Bon Ton Burlesquers. Coming: Al. Reeves Big Show.

NOTES.

Theodore L. Hays, manager of the Grand Opera House, who is one of the three World Fair Commissioners from the State, was a visitor at the fair last week. He expects to spend some time there later in the season.

JAMES J. MCMAHON.

KANSAS CITY, MO.—The Willis Wood (The Woodward & Burgess Amusement Co., Mgrs.) The engagement of Anna Held and E. H. Sothern, week of 16, were a fitting close of the prosperous season at this house. The dainty Parisian, in Mlle. Napoleon, attracted good houses, 16-18. Mr. Sothern, in The Proud Prince, was greeted by large audiences, 19-21.

The Grand (Hudson & Judah, Mgrs.) Rose Coghlan and a clever supporting company were seen in The Greatest Thing In The World, 15. It is a high-class production in every respect. House closed, 21.

The Gillis (E. S. Bringham, Mgr.) Nobody's Claim, week of 15. Very good houses were in evidence. Next: Holden Brothers, in repertoire.

The Auditorium (The Woodward & Burgess Amusement Co., Mgrs.) Janice Meredith, 15; very good show. Next: Parsifal.

The Century (Joseph J. Barrett, Mgr.) Fred Irvin's Majestics delighted the patrons, week of 15. The show is a good one, both olio and burlesques being above the average. The season was brought to a close, 22.

Forest Park (Lloyd Brown, Resident Mgr.) Eva Tanguay headed the bill in the theatre week of 15; business throughout the week was fair.

Manager Lehman, of the Orpheum, left for a short vacation in California, recently.

CHAS. H. SMALL.

BUTTE, MONT.—Broadway Theatre (Dick P. Sutton, Mgr.) Miss Anna Eva Fay and a good company, 9. Miss Fay's exhibition of superphysical powers were wonderful. Some very interesting specialties were introduced.

Grand Opera House (Dick P. Sutton, Mgr.) For the week of 15, the bill includes The Ames, in a strictly novelty acrobatic act. Juan Rosalis and Frank Malone, Messrs. Fields and Whalen, comedians; Leonhardt, in superb juggling; the midget comedians, Robinson and Grant, etc. Packed house; delighted audience.

Empire Theatre (Dick P. Sutton, Mgr.) The bill for week 15, is made up of excellent artists. Monison, in new songs; The Thoms, a clever juggling team; William and Hammer, in a clever sketch; The Ford Sisters, in new songs, dances and impersonations, and Fox in some novel up-side-down dancing. The olio is very good.

Family Theatre (C. E. Alsop, Mgr.) S. R. O. signs have been displayed at every performance. The olio is made up of Mr. and Mrs. Al. Plean, in refined singing and dancing; De Voy and Perl, comedians of rare ability; Mr. M. A. Snow, in new illustrated songs; Cross Holden, novelty sketch artist; The French jugglers, De Hollis and Valora, and the Three Rays, whirlwind buck and wing dancers, introducing Little Connie, the child wonder.

Great crows are daily visiting the Columbia Gardens.

TORONTO, ONT.—Shea's (J. Shea, Mgr.) Robert Hillard, in his new playlet written by himself and Edwin Holland, one of his clever support, and called Number 973, in which the clever star takes the part of an ex-convict, received a splendid reception week of 16. The piece is a gem, and the star shines to advantage. Others were Parros Brothers, Schuyler Sisters, Mr. and Mrs. Barry, Rawson and June, John D. Gilbert, and Martin and Millian. Splendid business.

Star (T. W. Stair, Mgr.) The Bohemian Burlesquers were the attraction which filled this popular resort, May 16-21. The company is a clever one. Andy Gardner and Vernie Henshaw scored strongly. Harvey Parker, the demon wrestler, met all comers during the week. Coming: Fay Foster Burlesquers.

Majestic (A. J. Small, Mgr.) To Die At Dawn, May 16-21. Next: Lights of Gotham.

Grand (Small & Stair, Mgrs.) Old Lavender, May 16-21. Next: Reeves-Smith.

Francis Wilson and company will appear at the Princess, 23. Egbert Durand, a talented young actor of, When Knighthood Was In Flower company, is in town for the summer.

J. A. GIMSON.

OMAHA, NEB.—Boyd's Theatre (Burgess & Woodward, Mgrs.)—Viola Allen, Twelfth Night, 3, packed large house; Richard Mansfield, 5-7, Ivan the Terrible, Beau Brummel and Old Heidelberg, to immense audiences; Fritzi Scheff, 10-11, presented the popular comedy, Babette; Maud Adams, 14, The Little Minister; Billy Kersands Minstrels, 15, gave two performances, full houses, lots of fun; E. H. Sothern in The Proud Prince, 16-17, very good performance, to good houses. Ferris Stock Company, 23.

Orpheum (Carl Reiter, Mgr.)—The closing week, proved to be the most appreciative week of all the season. Aranson and Ashton, athletes, were very good; W. H. Murphy and Blanche Nichols, presented The Bifurcated Girl, a novelty in comedy; Al. Lawrence, vaudeville's best mimic; Gillo's Artesta, a novelty from the Olympia, Paris; T. W. Eckert and Emma Berg in operatic skit, The Land of the Two Moons, very prettily staged; The Nichols Sisters; Kentucky Belles, (black face); The Colby Family in their novel musical entertainment.

Krug Theatre (W. J. Gondon, Mgr.)—Royland and Clifford, 1-4, presented Over Niagra Falls, scenic effects, fine, audience, well pleased; Mr. Edwin Holt, 5-7, presented The Cardinal in 4 acts; Erik, of Sweden, 8-11; Was She to Blame? 15-18; Richard and Pringle's Minstrels, 22.

BRANDFORD, PA.—New Brandford Theatre (Fred H. Marcille, Mgr.) A Chinese Honeymoon pleased a crowded house. The Runaways received a big house and pleased immensely. Season closed with a fine vaudeville bill the 16, with the following attractions: Bryant and Saville, Sophia Burham, The Great McCann Family, Baby Geraldine, Master Carroll, Senator Frank Bell, Stanley and Wilson, Parker's Trained Dogs, and the Kinetograph. A large audience attended the closing night.

Note: Geo. Hayes has returned from an engagement with Dockstader's Minstrels.

John Fowler, manager of the Brandford, Pa. Carnival Company, will open the 23, with about ten shows.

JOHN W. NELSON.

LONDON, ENGLAND, NOTES.

(From Our Special Correspondent).

MUSIC HALLS.

London Hippodrome (H. E. Moss, Managing Director.)—W. E. Fields, Leggomer, Kaufman Troupe, cyclists; Jackson Family, Jas. H. Jee, Harry Dio, Likie Faed, Maccarte Sisters, The Novellos, and Leon Morris.

Palace (Charles Morton, Mgr.)—Arthur Roberts, Horace Goldin, La Scala, The Stelling Troupe, The Celtic Quartette, Biben, Bob, G. H. Chingwin, The Walkowaky Troupe, J. E. Coyle, Malcom Scott, Herbert Darnley, Godwynne Easle, Doherty Sisters, and Marion Winchester.

Empire (H. J. Hitckins, Mgr.)—Grand and highly successful ballet, Heigh Jinks, principal dancer Mlle. Adeline Genee Percival, Hugoston Troupe, Professor Bernar, Charles Hera, Bonhair Gregory Troupe. Mlle. Junioro, The Urbanis, Tes Postillions.

Alhambra (George Scott, Mgr.)—Original Grand Ballet, All The Year Round, Sarthaler Troupe, B. T. Kreeger, Ian Colquhoun, Four Skandias, Mlle. Deborio, Les Silvas, Mlle. Adele Moraw, Barowskey Trio, Urban Boiscope, Les Alex, Carangeot and wrestling tournament, including Ahmed Madrali.

London Pavilion (Frank Glenister, Mgr.)—Belle Green, Harry Martell, Mignon Tremaine, William Gourlay, Francis, Josh. Dixon, Ernesto Boyde and Gilpain, Edward Clode, Goggin and Davis, George Mozart, Bessie Featherstone, Mannello and Marritz Troupe, Percy Honri, Daisy Mayer, The Raies and Company, Ida Rene, Dan Leno, Patti-Frank Troupe, Musical Avalos, and Edwin Boyde.

Tivoli—R. G. Knowles, Harry Randall, Harry Lauder, George Robey, Dutch Daly, Happy Fanny Fields, Nellie Wallace, Lillie Soutter, Edwin Boyde, Harry Edson, Jessica Grace, Mountford and Walsh, George Lashwood, Bella and Bijou, Marie Loftus, The Polnski Bros., Will Evans, and Herald Comedy Four.

The Oxford (Albert Gilmer, Mgr.)—R. G. Knowles, George Robey, Harry Randall, Fanny Fields, Harry Lauder, Alice Lloyd, Charles Prinz, Charles Baron, George Lashwood, May Henderson, Gus Elen, Bella and Bijou, Marba and Verity, Bros. Bright, Ben Albert, Hettie King, The Anarbos and The Polnski Brothers.

Metropolitan—Donaldson Bros. and Ardell, Carrie Lawrie, Tom Leamore, Alma Jones, Strolling Players, Bellonini, Raymonds Bio-Tableaux, Edwin Boyde, Ray Maskell, Arthur Graham, Lillie Laugtry, Great Northern Troupe, Regan and Ryan, and Frank Dunlow.

THEATRES.

Royal Opera—Covent Garden—Grand Opera.
His Majesty's—The Darling of the Gods.
Haymarket—Joseph Entangled, and The Widow Wooes.
Adelphi—The Earl and the Girl.
Gaiety—Tre Orchid.
Daly's Theatre—The Cingalee.
St. James—Saturday to Monday, Op O' Me Thumb.
Criterion—The Duke of Killicrankie.
Wyndham—His Excellency, The Governor.
Strand—The Chinese Honeymoon.
Vaudeville—The Cherry Girl.
Comedy—Sunday.
Prince of Wales—La Poupee.
Terry's—The House of Burnside.
Lyric—The Duchess of Dantzic.
Apollo—The Wheat King.
Duke of York's—The Rich Mrs. Reptom.
Imperial—Miss Elizabeth's Prisoner, and A Queen's Messenger.

NOTES.

The death of Mr. Edwin Villers, the managing director of the London Pavilion, is announced with deepest regret.

Mr. Beerbohm Tree's school of dramatic art was opened last Monday, with a flourish of trumpets. The elite were present in public competition. The mantle of Irving falls upon the shoulders of Mr. Beerbohm Tree as the successor of our Great Sir Henry as the acknowledged leader of the drama. The Prince of Pilsen will be produced on May 14, at the Shaftesbury Theatre, by George Musgrove and Colonel Henry Savage. Guy Waller produces The Money Makers (by George Rollett) at the Royalty Theatre, May 7. Sir Charles Wyndham produces Arthur Law's new play, The Bride and the Bridegroom, May 5. At the New Theatre, J. H. Leigh revives Simon of Athens, on May 18. The cast includes J. H. Leigh, Hermann Vezin, Action Bond, and Charles Rock. Cynthia will first see the light at Wyndham's Theatre on May 7. Arthur Roberts, the famous comedian who is scoring such success at The Hall's, will substitute a new sketch for Packing Up, called, Where's The Count? The Grand Order of Water Rats has sent a donation of £100 to the Music Hall Benevolent Fund. The funeral of Nellie Farren, the famous gaiety star took place at Brompton Cemetry last Monday. May 2; the press is unanimous in its praise for the late artist, whose place in burlesque still remains unfilled.

BILLPOSTERS DISTRIBUTORS & COMMERCIAL ADVERTISERS

BIG FOUR.

Gets Covington, Kentucky, Fairchild to Retire.

Oliver P. Fairchild, the veteran billposter, of Covington, Ky., and who has for several years been a prominent figure at the annual convention of the Associated Billposters, last week, sold his plant to Messrs. Barney Link, of Brooklyn, Samuel Pratt, of New York City, Thomas Murphy, of Brooklyn and R. C. Campbell, of Chicago. The consideration was $8,000.00

The new owners will take charge of the plant within a month.

Of the price demanded, $5,000 was paid down, the balance to be liquidated on the new firm's taking possession. In the meantime Mr. Fairchild is to cash all checks and money orders and to receive all currency that comes in for his own disposition and as a reward for his services during the intervening time.

The Covington plant is a model one and the patronage of the Covington plant is sufficient, says Mr. Fairchild, to keep the boards full without any soliciting whatever.

The new possessors, however, will undoubtedly enlarge and improve the plant extensively.

SEMI ANNUAL MEETING.

New York State Billposters and Distributors' Association.

The semi annual meeting of the New York State Billposters and Distributors' Association was held at Power's Hotel, Rochester, N. Y., May 10, 1904. The meeting was called to order at 2 p. m., with Vice-President Smith in the chair and the following towns represented: Albany, Auburn, Avon, Bath, Bergen, Binghamton, Brooklyn, Canadaigua, Dansville, Elmira, Genesco, Jamaica, Long Island City, Kingston, Lestershire, Lockport, Lyons, Middletown, Mt. Morris, Morris, Newark, Newburgh, New York City, Nyack, Oneonta, Perry, Port Jervis, Rensselaer, Rochester, Schenectady, Syracuse and Walden.

After the minutes of the previous meeting had been read and approved, Mr. Pratt, chairman of the Law Committee, made an elaborate and interesting report on the very satisfactory work that had been accomplished during the past winter season.

The committee on charges against Joe A. Wallace, of Oswego, reported an adjustment of the difficulties, satisfactory to all parties concerned.

The committee also reported the acceptance of application of T. C. Phelps, of Camden, which had been left by previous meeting as subject to their approval.

The vice-president made a report commenting on the very favorable condition of the Association, the enthusiasm shown by its members and the co-operation extended to the officers all along the line.

The secretary's report showed a very satisfactory condition of finances with $300 on hand and commented on the constantly increasing demand for higher class service as indicating a natural increase in expenses which all tends toward a natural increase in the prices of billposting.

Mr. Pratt gave a most interesting talk on the situation existing with the circuses which necessitated the Chicago arrangement made by the Board of Directors.

Remarks were made by Messrs. Stahlbrodt, Seymour and others, on the subject of the general trend of ideas being antagonistic to anything which lowers prices.

The following applications for new members were accepted: Hornelsville, population 11,919, 9 cents, W. C. Smith and Son; Euffern, population, 1,619, 9 cents, W. N. Smith; St. Johnsville, population, 1,873, 5 cents, Elmer Fox. The following changes in name were granted for Little Falls, Herkimer, Ilion and and Mohawk: The Holbrock & Parsons Co., A. G. Holbrook, manager, main office, Little Falls, N. Y., in place of Chas. A. Hood, resigned. Brooklyn, Jamaica, Brooklyn Billposting Co., in place of American Billposting Co; Newark, Harrington & Crater, in place of Chas. V. Harrington.

The application of Steinarch & Newell for Mont Kisco & Brewster, was acted on to take effect after plants had been inspected and found to comply with Association requirements.

Unofficial notice of the transfer of the interest of White Plains from W. W. Seeley to the Steinarch & Newell system, was placed before the meeting and the secretary was instructed to make official change as soon as he had verified the facts of the case.

Applications of Messrs. Steinarch & Newell in Pawling, Wausica, Amenia and Millerton, were passed on favorably, to take affect within three months after the plants have been put in proper condition and duly inspected.

The application of Chas. C. Ogden, of Westfield, N. Y., was placed on the table as the application lacked proper endorsement.

Mr. Stahlbrodt offered the following vote of thanks to Messrs. Smith and Pratt for their most efficient service on the Legal Committee during the past winter: "The peculiar conditions which have existed called for an unusual amount of effort from each and the unselfish manner in which they have given their time and other valuable assistance, particularly entitle them to the unanymous thanks of every member of our Association." Passed unanimously.

A letter of resignation from Chas. Hood was read, stating he had sold out his interest in the business and could no longer act as president of the Association.

The following resolution was adopted:

"Resolved:—That in accepting the resignation of Chas. A. Hood as president of this organization, we regret that the removal of Mr. Hood from the state makes such action necessary. That although his term has been comparatively short, our relations have been most pleasant and this Association takes this opportunity of expressing its sincere appreciation of its former president and trusts that his lines may be cast in pleasant places and that he may find prosperity in whatever he may underiake."

The delegates elected to the National Convention at St. Louis, Mo., were Edward A. Stahlbrodt, of Rochester and F. F. Fitch, of Albany.

After appropriate resolutions, a vote of thanks was tendered to Mr. E. A. Stahlbrodt for the many little attentions shown to the members during their stay in Rochester, also to Mr. Wesley Crouch, proprietor of Power's Hotel, for the conveniences afford the convention and the meeting adjourned.

SOUTHWESTERN CONVENTION.

The Southwestern States Billposters and Distributors' Association, comprising Oklahoma, Indian Territory and Arkansas, was held at Armon Hall, Guthrie, Oklahoma, May 10.

The South-west Billposters and Distributors' Association succeeded the Twin-Territories Association, which held its last meeting at South McAlister, Ind. Ter., Feb. 16. The following officers were elected: W. R. Burnitt of Ardmore, President; Fred L. Agee of Camden, Ark., Vice President; Elliott Alton of Oklahoma City, Secretary; Ben F. Brooks of Chickasha, Treasurer. Tulsa, I. T., was voted the next meeting.

REPORT

Of the Southeastern States Billposters' Convention.

The two days convention which marked the fifth annual gathering of the Southeastern states Billposters, was called to order at Lookout Inn, Chattanooga, Tenn., on Monday morning, May 16 at 10 o'clock. Over a hundred delegates, representative leading citizens and business men of the southeastern states, comprised the personnel of the audience. Invited guests, prominent among others, were President Barney Link, Sam C. Pratt, Chas. Bernard, Thos. J. Murphy, L. H. Ramsey, Clarence E. Rooney and many prominent presonages holding high positions with the Association. Mayor Chambliss, of Chattanooga, and a host of Chattanooga's business men, were among the number.

Much to the disappointment of all who attended, President H. J. Rowe, of Rome, Ga., was prevented from being present in person at the convention. Vice-president, J. M. Coe, of Pensacola, Fla., was also very conspicuously absent. Accordingly, Mr. E. C. Cheshire, of Norfolk, Va., was elected temporary chairman of the meeting, a position which he filled with consummate skill during the morning session.

Following the role call by Secretary R. L. Kirkpatrick, of Atlanta, C. W. Holbrook, secretary of the Chamber of Commerce, of Chattanooga, was introduced by Chairman Cheshire. An elaborate and graceful speech followed this introduction. Mayor Chambliss next delivered an address of welcome and opened the doors of that thriving city to the delegates to the convention. Other brief addresses were made by prominent members and were received with the greatest enthusiasm.

Previous to going into executive session, the following committees were appointed: Credentials, E. M. Horine, Atlanta, Ga.; W. L. Ricks, Valdosta, Ga., and R. S. Douglas, Birmingham, Ala., and an Auditing Committee, consisting of Ed. Seaman, Shreveport, La.; W. S. Burton, Richmond, Va., and Charles Bernard, Savannah, Ga. The executive session lasted until 1 o'clock. Matters of minor importance were discussed and passed upon during this short session.

At 1:30 the delegates enjoyed a drive over to Chickamauga Park and back by way of Missionary Ridge and other points of interest.

At 9 o'clock the annual banquet took place. The delegates and their wives and many prominent citizens of Chattanooga, were present. The Inn was handsomely decorated. Excellent music, eloquent speeches and a swell supper made this the most auspicious event ever held by the Association. J. B. Stewart served as toast master and first introduced Barney Link who discussed circus legislation which he declared involved a loss of many thousands of dollars to the billposters of the country.

C. W. Holbrook and Sam C. Pratt paid high tributes to H. E. Sloops, the local member of the Association, and other brilliant toasts served to make merry. The affair was a most elaborate one.

The second morning of the session saw President Rowe in the chair. The most important event of the morning session was the election of the officers for the coming year, and this created intense interest. After the session was called to order, Secretary Kirkpatrick read a communication from Chas. Bernard, regarding the proposed withdrawal of the members of the states of Virginia and North Carolina and the formation of a new organization. After due discussion the Executive Committee retired and soon presented a report favoring the formation of the new association, which was readily adopted by the Association.

The subject of the distribution of advertising matter came up which called for a number of speeches. A better rate than 10 per cent. was favored by Mr. Pratt. A warm discussion arose over this matter and after much debating and speech making a resolution was finally passed, amending the constitution and disbaring members from posting billboards within the fifteen mile limit of the franchise owned by other members of the Association.

This feature having been passed over by means of the amendment, the election of officers came next upon the program. Mr. W. A. Sheetz, of Nashville, Tenn., was elected to fill the office of president; S. S. Van Beuren, of Memphis, Tenn., was elected vice-president and the duties of secretary was placed upon Mr. H. E. Stoops, of Chattanooga. Mr. John R. Barn, of Spartanburg, is the new treasurer.

Among other important business transacted during the afternoon session, it was voted to send Messrs. J. B. Stewart, of Atlanta and W. S. Burton, of Richmond, Va., to the National Association, which meets in St. Louis in July.

A VICTORY FOR THE BILLBOARDS.

Jas A. Curran, of the Curran Billposting Co., writes from Denver, Col., under date of May 18.: "Yesterday was election day in the city and county of Denver, with R. W. Speer for Mayor and Hamilton Armstrong for Sheriff of Denver County on the Democratic ticket.

"The four daily Denver papers severely fought R. W. Speers and the Democratic ticket and supported the Republican and Prohibition tickets very strongly. As a last resort the Democratic ticket turned to the billboards; we posted in the neighborhood of 50,000 sheets of paper and distributed about 300,000 pieces of advertising matter, with the result that both Speer and Armstrong were elected, as was also most of the Democratic ticket. THE BILLBOARDS WON OUT.

"Almost every ward, precinct and district in the city and county were well covered, and Sunday morning, May 15, the business center of the town looked as though a half dozen circuses had struck the town and were all billing at the same time.

"We had special 1, 3 and 8-sheets, and every day we got out a special 8-sheet called the editorial 8-sheet. This was very prominently displayed in the business sections of the city and the locations changed each day. It was astonishing the crowds of people that would stop to read the bills.

E. M. SLOCOMB.
Secretary of the Newark, N. J. Billposting Company, behind his road-horse—Gray Jim, hooked to a 68 pound speedway sleigh.

There was never such a poster showing in Denver. The successful candidate, the Hon. R. W. Speer remarked to the writer, Jas. A. Curran: 'Jim, it is up to you; it is the billboards against the newspapers,' and I said, 'All right, you will be elected,' and he was."

Yours respectfully,
Jas. A. Curran.

"BEST REMEMBERED ADVERTISING."

Advertising must be rubbed in; and rubbed in hard. The reason many concerns fail to get responses to their advertising out-put, lies in their failure to follow up their first plunge. They spend a few hundred dollars, and before the paste, paint or ink is dry they expect to receive orders several thousand dollars in excess of the advertising out-lay.

Ask the most successful manufacturers and merchants how much money they spent before they began to realize on their paper and paint investment, and they'll make you hold your breath in astonishment; but, they'll also tell you that they don't look upon one cent as having been wasted. Then with the strenuous atmosphere breathing out complete and entire satisfaction, they will assure you that the returns exceeded their most sanguine expectations.

Lack of judgment in placing announcements of Wares to Sell is another cause of business defeat. Voluminous literature with draggy text and misunderstood, (not necessarily mis-leading) will not be grasped by the average mind with the tendency the promoters anticipated. There is nothing to compare with the plain every day English words containing few syllables, to appeal to the every day man, if put before him in a manner that catches his attention and interests him. To properly present your goods you must consider, nay, study, communities. The circular or paper reading may arrest the eye of some, the poster and painted sign that of the vast majority.

I find in my business that it is better to be charry with advice to a customer than to urge him to adopt my views. If he has his mind bent on a certain idea and I consider it impracticable, in the language of Mr. Samuel Pratt, I go at him kindly and gently lead him into my way of thinking. I don't throw bouquets at myself when I say I have made money for men who would have lost it, had they adhered to their own fancy in advertising. You will remember the old adage; you can lead a horse to water, but you can't make him drink, or as the inevitable Mr. Dooley put it, you can send a boy to college, but you can't make him think. But, you can lead an advertiser, and you can make him drink and think your way if you go at him right. I have had profuse thanks poured in on me for good judgment in laying out advertising schemes for big concerns.

We have achieved the best and most successful results with paper and paint, although I do not mean by so saying that house-to-house distribution should be counted as an unimportant avenue for reaching countless thousands. The value of the board and poster is their quick and ready appeal to the pedestrian and traveler by steam and electricity. A catchy and quaint phrase, a humorous cartoon and a dignified picture, all play important parts in the drama of out of door advertising, the art of which is contained in the work brevity. No use in arguing against this style of public announcement, for no one will admit that he hasn't seen the particular bulletin on a fence, house or roadway sign, that everybody else has seen and talked about.

Billposting in our million souled territory is booming the best boom in the history and record of our Company. We are actually running our plant to its fullest capacity. You can gain a somewhat comprehensive idea of the "something doing" with us when I tell you we are pushing to the limit such heavy and big money making concerns as Gold Dust, Force, Bon Ami, Radam, Dr. Charles Flesh Blood, Habbe & Co., D. Wolff & Co., Shartenberg & Robinson, United States Marine Corps, United States Artillery, Pete Daly Cigar, Tortone Combs, Vaughn Seed, Wahoo Indian Oil, Barnum & Bailey, Hargreaves Circus, New York Herald, New York World, Manhattan Biscuit Co., in all about forty different bills.

Car loads of literature come our way for distribution throughout the eighty nine cities, towns, villages and hamlets in our territory, and an Inspector, and when I get the anxious streak on me, I lop myself over the various routes to see that the work is done in a strictly first-class manner.

Our distributing department is entirely separate from all our other departments. In running over the books the other day I found that we were circulating more than 500,000 pieces a month, month in and month out, Spring, Summer, Autumn and Winter. How is that for healthy business? The bulk of National Advertisers send us their literature for distribution, and we put it out right.

We are so busy in our painted sign department that weeks must elapse before we can complete several thousand of feet of work that has been placed with our company. With good weather and an increased corps of artists we'll spread the paint with telling effect.

We already see the big red wagon and inhale the aroma of the sawdust. We will all be there. Even that dedate and dingified President of ours, Mr. Samuel Pratt, will descend from his pedestral of authority and be a boy again in the realm of peanuts and pink lemonade.

Hargreaves and other popular circuses are giving us work in the suburban towns and this city.

Once a speaker who was known to be dull and uninteresting was introduced to a school full of children, He began with, "Now, children what shall I say"? A little boy in the end of the room shouted "Say Amen," I was that little boy and I'm going to sit down before you get the "Amen" on me.

E. W. SLOCOMB.

DAUBS.

The South Eastern States Convention, met at the Lookout Mountain Inn, Chattanooga, Tenn., May 16.

The Zehrung Billposting Company, of Lincoln, Neb., has now 300 feet of boards and new ones are being put up every day.

H. H. Thomas, billposter, of Brownwood, Tex., writes: I have posted paper for the following people: Dr. Earl Sloan, 112 sheets; Dr. Peper, 200 sheets; Colorado Southern Ry., 100 sheets and Rhuma Sulphur Co., 150 sheets.

Mr. Chas. Bernard, secretary of the Associated Billposters and Distributors' Association, attended the South-Eastern States Convention at Chattanooga, Tenn.

Mr. G. O. Ackerman, manager of the Springfield, Mass., billposting plant, will go on the road next season, for the American Tobacco Co.

R. E. McGray & Bro., billposters and distributors of Fairmont, W. Va., report that business is rushing. During the month of May they posted 27 Hawes Hat posters for J. M. Hartley & Son (local); 3,000 bills for the Economy Store (local), and have on hand 11,000 pieces; also contracts amounting to 2,000.

The Dubuque Billposting Co. has filed articles of incorporation with the state. It is captalized at $1,200, and will do a general advertising and billposting business. The officers are: President, F. W. Coeates, vice-president, R. Louis Murphy.

The annual meeting of the New Jersey Billposters and Distributors' Assn. will be held at the office of Pres. O'Mealia, Jersey City, N. J., on June 6, at 4 p. m. E. M. Slocum and Chas. Rosecrans have been mentioned as delegates to the St. Louis Convention.

Mr. C. A. Hudson, of the Hudson Billposting Co., of Albuquerque, N. M., writes: We have at present, Gold Dust, Pathfinder cigar, Geo. W. Child's, Peruna, Gen. Arthur, Vane Calvert paint, Owl Cigar, Queen Duality, Ellerys, Rand, and others; we have a lot of work for the 1st of June.

Mr. Thomas A. Sheehan, who has in charge the advertising for Dreamland, Coney Island, New York, has opened offices at 190 Thera Avenue, New York, and with his staff of fifty men, is throwing paste and paper in a way that is very creditable to any advertising manager. Mr. Sheehanwas recently connected with the advertising force of Wallack's Theatre in New York City and was for many seasons on the advance forces of various circuses.

J. C. Fish, billposter of Punxsutawney, Pa., writes: I have had a big run of local billposting and distributing this spring. Have posted 33 8-sheets, Gold Dust, through Mohin; 3 12-sheets for the Morse Food Co. Have also the largest run of big signs I ever had. On account of having 600-sheets on my boards for the opera house and so much local posting, I could only give Pawnee Bill's Show 110 8-sheets, 200 sheets to Walter L. Main Show and 56-sheets to John Robinson at Inching. But at present everything is open except 3 12-sheets for Morse Food Co. I have done all the fair association advertising for the past five years.

Fred R. Corbett, of Emporia, Kansas, sends a copy of the following agreement to "The Billboard" for reproduction:

This is to certify that I have accepted the sum of twenty-five dollars, ($25.00) as full settlement of my claim against the Wallace Shows for the use of "opposition" billboards in this city. It is understood that this is practically a fine for violating the Circus Agreement between the circus men of the United States and the Associated Billposters, made at Chicago, December 2, 1903. It is further understood that the best feelings of fellowship exist between both parties of this controversy and this is in no manner considered as a "graft" nor "shake-down" in any way, but that said use of "opposition" space was due to an error on the part of a contractor, and the Wallace Shows take advantage of this opportunity to assure the members of the Associated Billposters of the United States and Canada, that is will not be willfully repeated at any time. Signed, Fred. R. Corbett, B. E. Wallace, owner Great Wallace Show.

DISTRIBUTORS' NOTES.

R. E. McGray & Bro., of Fairmont, W. Va., write: We put out the following matter during the month of May: Placed 64 signs for The United Cigar Manufacturers, Chicago, Ill., and 1,700 booklets for Colein Chemical Co., Huntington, W. Va.

NATIONAL ALLIANCE NOTES.

President Charles Joseph spent last week in Cincinnati.

Notes from Local No. 13, Omaha, Neb.: May 12 the No. 1 advance car of the Great Wallace Show was here in charge of Bro. Al. Osborn, of Local No. 13, with the following: C. C. Shreveport, boss billposter, of Local No. 11; Harry Johnston, assistant boss billposter and steward of car, of Local No. 13; C. B. Bowers, of Local No. 16, lithographer and A. T. Hammel, of No. 9; J. Graham, of No. 13; C. Ban, of No. 5; R. N. Ball, of No. 24; R. Patchen, of No. 9; F. Shick, of No. 9; J. Cavanaugh, of No. 5; H. Shaffer, of No. 14; J. May and P. Hurst, of No. 9. H. A. Johnson, of No. 25, asked to be transferred to No. 13; Ben Hasselmen, of No. 9, was also transferred to No. 13. O. M. Keefe and H. Donaker were initiated into No. 13. Bro. Huber, of Buffalo and Wilson, of Pittsburg came in with the car, but were let out here. Bro. Huber is now working at the shop. On May 16, Mr. B. Hill arrived in town with the No. 1 advance car of Gentry Brothers' Dog and Pony Show with 10 Union billposters.

WEEKLY LIST OF BILLPOSTERS.

Advertisements under this heading will be published weekly at the uniform rate of ten cents per issue, or $4.00 per year.

ALABAMA.

Dothan—J. E. Wise.

ARKANSAS.

Batesville—Coombs Adv. Agency.
Conway—J. F. Clark, Box 92.
Cotton Plant—Boon & Echols.
Helena—Fitzpatrick B. P. Co.
Springdale—Tite Saunders Co.

CONNECTICUT.

Stamford—Hawley Oefinger.

IDAHO.

Pocatello—George Dash, Box 272.

ILLINOIS.

Bloomington—City B. P. Co., Coliseum Bldg.
Charleston—T. G. Chambers.
Chicago—A. Davis, 293 W. Van Buren St.
Macomb—C. F. Smith.

INDIANA.

Brownstown—E. O. Shepard.
Michigan City—J. L. Weber & Co.
Winamac—E. O. Burroughs.

INDIAN TERRITORY.

Pryor Creek—J. A. Quinn.

IOWA.

Corning—F. C. Reese.
Centerville—C. C. Walker.
Des Moines—W. W. Moore, licensed distributor.

KANSAS.

Ellsworth—Wm. L. Gaston.
Nickerson—John E. Miller, B. P. & Dist.

MINNESOTA.

Bemidji—A. T. Wheelock.
Minneapolis—Gibbons Bill Posting Co.
Willmar—Crosby & Markham.

MONTANA.

Billings—A. L. Babcock.

NEW YORK.

Cobleskill—Edwin F. Wentworth.

NORTH CAROLINA.

Statesville—Rowland Advertising Co.

OHIO.

Middletown—Anthony H. Walburg.

PENNSYLVANIA.

Altoona—Charles Edmund Grubb, 827 6th Ave.
Johnstown—Johnstown B. P. Co.
Phoenixville—George K. Oberholtzer.
Newcastle—The J. G. Loving C. B. P. Co.

TENNESSEE.

Memphis—Ward-McCauley.

TEXAS.

Gainesville—Paul Gallis, C. B. P. & Dist.
Greenville—Frank Brame.
Yoakum—C. C. Tribble.

WEST VIRGINIA.

Bluefield—H. I. Shott.

WISCONSIN.

Prairie-du-Chien—F. A. Campbell.

WEEKLY LIST OF DISTRIBUTORS.

Advertisements under this heading will be published weekly at the uniform rate of ten cents per issue, or $4.00 per year.

ARKANSAS.

Conway—J. F. Clark, Box 92.

CALIFORNIA.

Eureka—W. H. Mathews, 636 2d St.
Sacramento—W. A. Caswell & Sons.

GEORGIA.

Atlanta—M. P. Roughton, Box 554.

ILLINOIS.

Chicago—John A. Clough, 42 River St.
East St. Louis—W. H. Deemar.
Mattoon—McPherson Bros., 301 N. 12th St.

INDIANA.

Huntington—Benjamin Miles, 8 Everett St.
Indianapolis—Indianapolis Adv. Co., 915 Stevenson Bldg.
Marion—John L. Wood, 920 S. Branson St.
Michigan City—J. L. Weber Co.
Muncie—Muncie Advertising Co.
Terre Haute—O. M. Bartlett.

IOWA.

Des Moines—Des Moines Advertising Co.
Doude—Union B. P. & Adv. Co.
Mason City—Henry Diehl.
Des Moines—W. W. Moore (licensed).

IDAHO.

Boise—R. G. Spaulding.

KANSAS.

Atchison—City Bill Posting Co.
Osawatomie—E. P. Fisher.
Wellington—Great Western Supply Co.

MASSACHUSETTS.

Boston—Cunningham & Gourley.
Brockton—John V. Carter, 288 Belmont St.

MICHIGAN.

Jackson—W. R. Solomon.

MINNESOTA.

Morris—George R. Lawrence, B. P. & Dist.

MISSOURI.

St. Louis—S. A. Hyde, 2136 Eugenia St.

NEBRASKA.

Fairbury—Robert J. Christian.
Schuyler—Rus & Bolman.

NEW YORK.

Albany—A. H. Baumgardt.
Ogdensburg—E. M. Bracy.
Potsdam—Edson Taylor, 20 Waverly St.
Schenectady—Chas. H. Benedict, 121 Jay St.
Syracuse—James Molonghney, Courier Bldg.

NORTH CAROLINA.

Statesville—Rowland Advertising Co.

OHIO.

Cincinnati—J. J. Murphy & Co.
Columbus—S. A. Hyde.
Fostoria—W. C. Tirril & Co., 116 W. Tiffin St.
Martin's Ferry—J. F. Blumenberg.
Youngstown—M. Geiger.

PENNSYLVANIA.

Carlisle—Wm. M. Meloy, Box 49.
Dubois—O. H. Barlow, 3 S. Brady St.
East York—Richard R. Staley.
Johnstown—George E. Updegrave & Co.
Phoenixville—George K. Oberholtzer.
Shamokin—John S. Berry.
Tyrone—C. E. Phillips.

SOUTH CAROLINA.

Columbia—J. C. Ringley (at Charleston).
Phoenixville—C. C. Tribble.

TENNESSEE.

Harriman—Harriman B. P. & Adv. Service.
Cordele—P. D. Mingledorff.
Fresno—F. H. Bancroft, Opera House Bldg.
Memphis—The Memphis Distributing Co.

TEXAS.

Amarillo—J. L. Summers.

UTAH.

Salt Lake City—John M. Walden.

WISCONSIN.

West Superior—C. A. Marshall, West Superior Hotel.

CANADA.

A. F. Morris, Mgr., Hastings St., Vancouver, B. C.
Montreal—C. J. T. Thomas, Box 1129.

PRINTERS OF POSTERS & HANDBILLS

Advertisements under this heading will be published weekly at the uniform rate of ten cents per issue, or $4.00 per year.

American Show Print, Milwaukee, Wis.
Bell Show Print, Sycourney, Ia.
C. H. Buck & Co., Boston, Mass.
Calvert Litho. Co., Detroit, Mich.
Central Ptg. & Eng. Co., 140 Monroe, Chicago.
Chicago Show Print Co., 5th Ave., Chicago, Ill.
Donaldson Litho. Co., Newport, Ky.
Enquirer Job Printing Co., Cincinnati, O.
Gt. Amer. Eng. & Ptg., 5 Beekman St., N. Y.
Great W. Printing Co., 513 Elm St., St. Louis.
Greve Litho. Co., Milwaukee, Wis.
Hennegan & Co., 127 E. 8th St., Cincinnati, O.
Sam W. Hoke, 630 W. 52d St., New York City.
Starr Show Printing Co., Mason City, Ia.
Morrison Show Printing Co., Detroit, Mich.
Motor Show Printing Co., Milo, Ia.
Penn Ptg. & Pub. Co., Philadelphia, Pa.
Planet Show Ptg. Co., Chatham, Ont., Can.
Clarence E. Runey, 220 W. Liberty St., Cin., O.
U. S. Litho., Russell-Morgan Print, Norwood, O.
Volunteer Printing Co., Reynoldsville, Pa.

JOB PRINTERS.

Church Printing Co., 422 Elm St., Cin., O.
Nonpareil Ptg. Co., 425 Elm St., Cincinnati, O.

INKLINGS.

The Great Western Printing Co., of St. Louis, Mo., is printing a 24-sheet of the World's Fair, which will be posted throughout America, England and Canada.

Mr. J. C. Strafford, of Strafford & Co., and Mr. Wiener, of Wiener's Limited, both well-known printers, of London, visited the Buffalo Bill Show on the opening day at Stroke-on-Trent. Both houses make paper for the show.

John P. Church, representing the Donaldson Lithographing Company, is making his headquarters at the Marlborough Hotel, New York City till September.

LOUISVILLE, KY.

The Avenue Theatre (C. A. Shaw, Mgr.)—The James Boys in Missouri is the last attraction of the season. The play, while bearing a title that suggests the blood and thunder drama is entirely free from all objectionable phases; it presents a series of startling and daring episodes in a vivid manner. This production has an elaborate scenic equipment, and the cast is made up to all requirements. The house closed until August.

The Buckingham Theatre (Whallen Bros., Mgrs.) Fulton's Jolly Grass Widows opened 15. This will be the last attraction at this house this season. This show is quite at variance with the regular burlesque attractions. The entire performance is included in a two-act farcial comedy, entitled One Night And Gone, and is one continuous round of music, merry-making and laughter. Among the vaudeville features, Nat Fields, The German Comedian, Alex. Garr, the Jewish jester; Guy Ralston, the Irish comedian; Joe Howard, singer and dancer; Marie Thresa, the California singer, and Mace Hillard, the soubrette. A large chorus of handsome girls are seen to an excellent advantage throughout the performance. House dark until August.

Hammer's Park (Casper Hammer, Mgr.) Band Concerts by the local band for the coming week.

Riverview Park (Lum Simons, Mgr.) Prof. Morback and band at this resort this week put forth some fine music. Attendance was good.

Fountain Ferry Park (Tony Lauderwich, Mgr.) The First Regt. Band is booked to give nightly concerts for the coming week.

NOTES.

The Masonic closed its doors last night with the last production of the Two Orphans. This house will open up the latter part of August.

The SECOND ANNUAL REVIEW

of the work and progress of the

NATIONAL ALLIANCE of BILLPOSTERS and BILLERS of AMERICA

will be a very handsome publication. 20,000 copies will be printed, which gives an estimated circulation of 100,000 readers. For advertising rates, Address:

Chas. Joseph, P. O. Box 616, Pittsburg, Pa.

Macauley's closed the season with Viola Allen. Doors will open again Sept. 1.

The Jockey Club Park will open the summer season, June 6. The First Imperial Marine Band of Germany will play a week's engagement.

I. C. Nickles, of the Avenue Theatre will take out a show of his own this summer.

Sam Levine, of the Masonic, will leave shortly for the East to accept a position as treasurer of a summer vaudeville park.

ORVILLE B. TAYLOR.

ATLANTIC, GA.—Bijou (Mr. Jake Wells, Lessee.) A first-class vaudeville bill was offered for the closing week of May 9. Walthour and Kreamer in an exciting race between bicycle and horse was proffered as a headliner. The Fleury Trio, in Parisian dances gave a most graceful and pleasing act. Wm. and Louise Lucifer, and dainty Emilie Lea were great favorites. Lewis and Green, in a little sketch. An Unexpected Swede, proved to be one of the best numbers on the program. Van Leer and Mathews, in an original travesty, were also excellent. Edna Davenport and Mons. Cadieux came in for a good share of applause. Attendance throughout the week splendid.

Ponce de Leon Casino (Mr. Jake Wells, Lessee) The second season of this summer theatre began, 16, to S. R. O. The Wells-Dunne-Harlan Company presented the Dixie Troubadours. Etta Pearce and Gertrude Hoffmann, two old Atlanta favorites, were given a royal welcome and made good. John Gilroy and Fred Waltz made a hit in their dialogue, as did Otto Brothers.

D. E. MOOREFIELD.

ATLANTIC CITY—N. J.—Everything has the aspect of a very successful season. Excursion trains are bringing large crowds each day, and the hotels are being rapidly filled. The many amusement purveyors are wearing a smile and making great preparations, as indications point to a big business.

Young's Pier and Theatre—Vaudeville doing splendid business. Miss Leslie Carter, in Du Barry, 14, had a record-breaking house.

Irene Myers Company, in repertoire of popular priced plays, 16, to S. R. O.

Steel Pier—The Royal Italian Band, to big business.

Tilyon's Steeple Chase Pier—Vitograph and vaudeville, to splendid business.

Savoy Theatre—Hantly Moore Company, in Rip Van Winkle, 16; business excellent.

Heinz Pier—Very many interesting and novel attractions continue to draw large crowds.

Danzel's Galloping Horses are meeting with great success.

The Free Arcade is doing an excellent business.

Figure 8 and Roller Coaster are making a great hit and catching the crowds.

The Baby Incubator, Johnstown Flood, Palace of Illusions, Old Mill, are all doing a nice business.

Note: Governatore & Doyle's Fortesque will open season with high-class vaudeville.

The Dream World, a cozy little amusement palace, is now ready to receive visitors.

The Big Semi Centenial, June 15-18, is exciting much interest. The Archer Tableau is being rapidly erected.

FRANK B. HUBIN.

HAGERSTOWN, MD.—Academy of Music (Col. C. M. Futterer, Mgr.) The Van Dyke-Eaton Company closed a prosperous week, May 14. Miss Ollie Eaton was warmerly received by her auditors. The following headliners were roundly applauded: Roulette, grotesque juggler, best ever seen; Willard Foster, illustrated songs; Chas. Gano, black-face monologue; La Adelia, song and dance artist; Mc Coy and Gano, in a refined musical act. It is probable that this is the farewell attraction at the Academy.

Auditorium (Dan Doubt, Mgr.) Antigone will be produced by local talent, week 23, with Mme. Barry in the cast.

NOTES.

C. R. Bosworth spent May 10, in town making arrangements for Howe's Moving Pictures early next season.

It is reported here that W. E. Sands, car manager of the Buckskin Bill Wild West Show, has resigned his position.

Representatives of newspapers visited Joshia Blecker's house, which figure prominently in Belasco's Heart of Maryland.

Herbert Burns, a member of The Tenderfoot, is visiting his friends in town this week. Mr. Burns will appear with the same comedy next season.

Chas. Mack, the popular manager of Miss Ollie Eaton, was in town shaking hands with his many friends.

DIXON VON VOLKENBERG.

LOS ANGELES.

Mason Opera House (H. C. Wyatt, Lessee and Mgr.)—Katherine Tingley, Mother of Theosophists, and her Rajo Yago children opened to big business, 15.

Burbank Theatre (Oliver Morosco, Lessee and Mgr.)—The New Baker Theatre Company presented The Christian, 15; new scenic effects; handsome costumes and suitable music lend a charm to the familiar play.

Grand Opera House (Winfield Hogoboom, Mgr.)—Shames O'Brien, that thrilling melodrama of Irish love, hate and war, opened to a well packed house, 15.

Casino Theatre—A season of opera bouffe with the Olympia Opera Company in Said Pasha, is the attraction, 15. Many bits of novel stage business are scattered throughout the piece; a beautiful and handsomely costumed chorus is one of the leading features of the company.

Orpheum (Clarence Drown, Mgr.)—Hal Davis and Company have an excellent play, 15. The Sisters Gasch, equilibrists and head balancers; Hal Merritt in a monologue called The Poster Girl, is good; Brandow and Wiley, two colored people, sing and dance considerable; Wilfred Clark and Company are to remain here another week and present a new sketch; Lew Sully also remains to peddle some more of the watered stock of the laughing trust; La Petite Adelaide, the dainty little dancer, is another of the hold overs and the motion pictures present novelties.

Chutes Theatre and Park—The last open air concert of the famous Ellery Royal Italian Band was given, 15. A special program of all the old favorites was well received by the crowds. The concert given in the theatre in the evening was well attended. Leader Chiaffarelli was presented with a handsome gold medal by the Chutes Company.

Broadway Theatre—Carter, Jackson and Carter, two clever little ladies and a picaninny, are the headliners this week in a neat singing and dancing sketch. Bennington Duo are a close second with their excellent costuming, special scenery and their entertaining act. Daisy Vernon, the charming soubrette, remains for another week. Rich has an illustrated song which takes very well, 15. All the concessions on the Midway and throughout the grounds, are doing a first-class business.

D. W. FERGSON.

ST. LOUIS.

In St. Louis last week, everything was in much better condition. The weather has cut into outdoor receipts and added to the theatre box office. The attendance for last week at the World's Fair was 197,708 which shows a gain, even with unfavorable weather. The Press Parliment and Good Roads, as well as that of the Woman's Clubs conventions, will bring a considerable increase next week. The Fair and Pike is rapidly being completed and every day finds more exhibits complete. Mysterious Asia, Temple of Mirth, Ancient Rome, Hereafter and others, opened for business this week on the Pike; the first of June will find everything in complete shape. The theatres did well last week last week. The summer gardens have had very unseasonable weather all week. Good bills rule at all the parks.

Olympic Theatre—Fritzi Scheff Opera Company, 16, for a two week's stay. The opera, Babette, pleased a large house; costumes and music excellent; business good. Miss Fritzi Scheff did not appear this week, owing to her being ill.

Century Theatre—The second week was better than the first, for Checkers. Indications point to a very satisfactory engagement. Next: The Tenderfoot.

Grand Oepra House—York State Folks Company did a two week's business at this house. The company and play have given the utmost satisfaction. The Grand will close for the season, and will open about the latter part of July.

Columbia—The bill last week comprised, Emett Corrigan and Company, Loro and Payne, Avon Comedy Four, Smith and Good, Topack and West, Naomi Ethardo and Allen Wrightman. Business was good. The Columbia will run another week and close.

Imperial Theatre—The stock company has done a satisfactory business, headed by Victory Bateman in Camille. Next week Carmen will be presented by the same company.

Crawford Theatre—Quincy Adams Sawyer had a very successful engagement. A prosperous summer is assured for both Quincy and Crawford.

Havlin's Theatre—Kate Claxton in the Two Orphans, did a nice business last week, and has pleased large audiences. The company will go direct to New York from here. Business and performance good. Next: James Boys in Missouri.

Forest Park Highlands—An immense business was reported from this resort last Sunday. Both theatre and concessions had a tremenduous attendance. The bill included Stanley and Birbeck, Laura Millard, Kelly and Violet, Manus and Mazzette, The Salvaggis, Baader, Lavelle and Lefevre, and Stanley Ward Hart.

West End Heights—This resort opened Sunday with a packed pavilion and a good bill in the theatre: Zeb Zarrow Trio, Barrett Bros., Lawrence Crain, Miss Hardy Langdon, Seiger Sisters and Wm. French, pleased everyone.

Mannion's Park—The opening, 15, was a grand success. S. R. O. A good bill greeted the audience, and applause was frequent: Mack and Elliott, Shannon and Lucier, Castellat and Hall, Frank O'Brien, Frank La Mondue and others, comprised the bill. Manager Archie M. Cox, was well pleased with the results.

Lemp's Park—The opening bill at this resort has for its opening bill the following: Hess and Barnes, The Great Knetzger, Adams and Bibb, Goforth and Doyle, Dot Bell and others. J. L. Walrapp will manage again this season.

Suburban Garden—The opening day, Sunday 22, was a good one. Vaudeville prevailed. Rice and Crawford are the managers.

Hashagen's Park—This is one of the prettiest parks in the city, and opened last Sunday to immense business; all concessions had an auspicious start, vaudeville and dancing were the main attractions.

NOTES.

John Huffle will control the Old Plantation Vaudeville Theatre and Creation Shows with the World's Fair Midway and Carnival Company this season.

The Great Tal-Alai Spanish ball game opened to a big attendance Sunday. This is considered the finest court in the world and is a permanent institution, costing $300,000. It promises to be popular.

Mr. R. L. Carroll, who has the distinction of piloting the only successful carnival out of the South this winter, is in St. Louis, arranging for his summer tour which opens at Lewiston, Ill., May 30.

WILL J. FARLEY.

The Billboard.

PUBLISHED WEEKLY AT

424 Elm Street Cincinnati, O., U. S. A.

Long Distance Telephone Main 2079 R.

Address all communications for the editorial or business departments to

The Billboard Publishing Co.

Subscription, $4.00 a Year; 6 mos., $2.00; 3 mos., $1.00 in advance.

ADVERTISING RATES.

Ten cents per line agate measurement. Whole page $70; half page $35; quarter page, $17.50. No premium on position.

The Billboard is for sale on all trains and news-stands throughout the United States and Canada, which are supplied by the American News Co. and its branches. When not on sale please notify this office.

The Billboard is sold in London at The American Exchange, Trafalgar Buildings, Northumberland Ave., W. C. In Paris at Brentano's, 37 Ave. de l' Opera. The trade supplied by the American News Co. and its branches.

Remittances should be made by post office or express money order, or registered letter addressed or made payable to the Billboard Pub. Co.

The editor cannot undertake to return unsolicited manuscript; correspondents should keep copy.

When it is necessary to wire us the instructions and copy for advertisements, great saving in the matter of telegraph tolls may be had by recourse to the Donaldson Cipher Code.

Entered as Second-Class Matter at Post Office at Cincinnati, Ohio.

Saturday, May 28, 1904.

PRINCE OF PILSEN'S LONDON RECEPTION.

The Prince of Pilsen Company, which left New York, recently, has arrived in the British capital, and the first presentation ever given that production in England was on Saturday, May 14. The Shaftesbury Theatre was fairly well filled, and it is said that the musical comedy was favorably received, notwithstanding the fact that many of the American witticisms were not appreciated by the English audiences.

The Londoners were simply unenlightened, and the wit which crops out in many instances falls upon ears that are not in a position to appreciate it. The presentation of the piece, however, is said to please wonderfully, and the acting makes up for the defect above mentioned. Evidently, the piece requires to be anglicized, which will smooth out all tangles and set the production to rights for the sober Englishman. A successful run is predicted for the American company.

THE DAY OF THE PEEP SHOW.

The late Paul Licester Ford, historian and novelist, presents Thomas Jefferson in "Undress" in liberal quotations from the memoranda of the distinguished statesman, who faithfully set down his most trival expenditures. From these accounts, it appears that the great Virginian must have subscribed to a personal declaration of independence as to his pleasures and indulgencies, for one tell tale records he left behind, prove that he was not prejudiced against amusements anymore than he was adverse to the good things of life. Ford writes: "He must have had as good stock of wine as any man in the country," and charges appear in detail that the political leader provided a good table of olden time extravagancies, including such luxuries as pine-apples, oysters, venison, partridges, watermelons, peaches, oranges, etc. "Still another means of spending money seems to have tempted him strongly. Anything in the nature of an entertainment or show appealed to his tasts." He was a regular theatre-goer, wherever opportunity offered either in Virginia, Philadelphia or Paris. Jefferson's quaint memoranda records in his methodical way:

1771—Paid for hearing the musical glasses, 3 shillings.

Paid for seeing the aligator, 1 shilling, 3d.

Paid for Dutch dancing and singing, 2 shilling, 3d.

A lively year that!

1772—Paid for seeing puppet show, 2 shillings, 6d.

1783—Paid for 2 tickets to see balloon, 15 shillings.

It is to be hoped that the balloon went up and that there was no postponement on account of bad weather.

1786—Paid for seeing figure of King of Prussia, 12 francs.

Paid for seeing a learned pig, 1 shilling.

1790—Paid for seeing a congar from Paraguay, 1 shilling.

The shows of Jefferson's time were very small affairs and probably the exhibition of the aligator, the learned pig and the congar, were infrequent. Altogether they might have been financially, "The success of the season," in the minds and pockets of the pioneer capitalists controlling such rare novelties. The musical glasses and the Dutch singing and dancing, must have been quite out of the usual line, and each an "Engagement extraordinary."

KATE CLAXTON AND MANAGERS DEFENDANTS.

Mrs. Frances W. Jackson, widow of Hart Jackson, author of Two Orphans, has begun an action in the Supreme Court of Maryland, against Kate Claxton and her managers, for an accounting of the profits realized from the production of the play since she secured a renewal of her husband's copyright for fourteen years, in 1893. Miss Claxton, who is the holder of the copyright under an agreement, is also individually sued for a cancellation of the agreement on the ground that it was obtained from the plaintiff by fraud and misrepresentation.

Mrs. Jackson, in her complaint, sets forth that her husband, who died on April 13, 1882, had secured a copyright, which ran for twenty-eight years, and expired in 1903. Within six months before the copyright expired, in accordance with the United States copyright laws, she applied for and obtained the further extension for fourteen years. She alleges that Kate Claxton, knowing that she was ignorant of business matters, persuaded her to secure the renewal of the copyright, and to assign the renewed copyright to her for the sum of $500. Mrs. Jackson says the copyright was worth $150,000, and that she was, by false representation made to give up property worth $150,000 for $500.

LETTER BOX MAIL

LADIES' LIST.

Adams, Mrs. W.
Abdallah, Mrs. Joe
Andrews, Mrs.
Appel, Daisy
Bartelli, Mrs. Joe.
Bartelli, Mrs. Jos.
Benson, Mrs. Jennie
Brachard, Paul & Julia
Broady, Mrs. Florence
Brown, Mamie
Bunker, Mrs. H. R.
Burk, Mrs. Bessie A.C.
Caldwell, Lizzie
Carlisle, Mamie
Carlisle, Maud
Castle, Dollie.
Cole, Mrs. M. L. F.
Coles, Geo. and wife
Davenport, May
Davenport, Lulu
Dayton, Florence
De Wolf, Mrs. Marie
Del Weese, Jennie.
Dodd, Dolly
Ewen, Mrs. Edna
Evans, Lizzie
Ferfuson, Mrs. Hulda H.
Fields, Mrs. Minnie
Fogleman Laura
Forton, Cora
Fry, Mrs. Birdie
Garland, Mollie
Goldstine, Mr. & Mrs. Joe.
Gonzales, Elizabeth
Graham, Elsie
Hamilton, (Ollie and De Estey (Bessie)
Hayden, Miss T. E.
Haywood, Laura
Hayward, Mrs. Eliza
Hayward, Lillian
Henijosa, Helen
Herrman, Miss Nelda
Hickey, Edna
Hill, Maud
Hocking, Mrs. Chas.
Howard, Bessie
Huzart, Marion
Ieeses, Miss
Irons, Mrs. W. B.
Jackson, Myrtle
Johnson, Emma (Wild Hannah).
Kellogg, Mrs. W. R.
Kellogg, Carrie
Killian, Mrs. Rose.
Koebller, Lottie.
Kohler, Mrs. Maud
Lane, Emma
Lawrence, Mamie E.
Lee, Mrs. Lillie or Gilmartin
Lee, Doris.
LeRoy, Della
Lewis, Mrs. Edith
Lewis, Zadora
Lightsey, Hattie.
Lorrimner, Mamie
Louw, Mrs. Willie
McDonald, Marion
McElligott, Mrs. P. A.
McHugh, Ollie
McNaught, Grace
Mavis, Marie
Melville, Luciell
Mitchell, Mrs. Agnes
Monroe, Mrs. Lottie.
Moore, Mrs. Ella
Myers, Mrs. Carrie
Nicholas, Caroline
Percell Madame (Palmist)
Phillips, Mrs.Chas.W.
Phillips, Etta
Prospetto, Mlle.
Raymond, Maud
Redini, Mr. and Mrs Victor.
Reynolds, Madie.
Ridgeway, Helen
Robertson, Miss L.
Robinson, Daisy.
Ross, Mrs. Lottie
Rouse, Mrs. C. Mae
Schaeffu, Margaret.
Seagrove, Jane
Sharmon, Miss L.
Spaulding, Rebecca
Spencer, Pearl
Spencer, Golda.
Sterling, Violet.
Stuart, Mr. and Mrs. G. E.
Tardo, Eva
Treat, Mrs.
Townley, Mrs. F. S.
Van Volkenburg, Miss M.
Vokes, Marie
Wainwright, Marie
Wells, Mabel
Weston, Lela
Williams, Lizzie
Woods, Miss Eddner
Zelka, Madam

GENTLEMEN'S LIST.

Abrahams & Co., B. M.
Addis, Ed.
Aitken, Geo. W.
Altwood, R. W.
Aladdin, Jr., Big Spectacular Co.
Alden, Harry T.
Ali, Mock Sad
Allen, Sumner. B.
Allen & Gashaim
Anderson, Chas. Hezekiah
Anderson, Harry
Andres, W. S.
Andrews Car. Co., E.
Armfield, Oliver and Alther, Chas.
Armond, J. C. (Oregon Medicine Co.)
Arnold, Harry
Babel, Wm. C.
Bailey, William
Balloons
Banett, J. C.
Banter, Arthur
Banter, Ead.
Barlow, M. U. R.
Barnes, Will H.
Barney, Chas. (Strong Man) Co.
Barnum, E. D.
Barrett, Van C.
Barry, Jim (Announcer)
Barsky, Chas.
"Barthelmes"
Bartine & De Onso
Bartley, Chas.
Barlett, James
Beechele, Geo. (Boss Canvassman).
Beck, J. C.
Becker, G. E.
Beckley, Geo. B.
Beermann, Louis
Belhorn's Show, Herr
Bell, Chick
Bell Bros.
Benard, Mr.
Benard, Sam.
Benjamin, E. R.
Benson, John M.
Berlin, Sam
Berry, Jno. Wm.
Bethell, a. W.
Blake, R. J.
Bohannan, J. W.
Bonnetti, Prof.
Boone, G. Kelly
Bostock-Ferari Carn. Co.
Boone, Blind
Bowden, Roy
Bowman, R. A.
Brachard, Paul & Julia
Brown, Sammie
Brownie, Ed.
Browning, Chas.
Brink, John
Brockway, Frank L.
Bronson, C. L.
Brose's Comedians, Ben
Brooks, Irving.
Brooks, Charles
Bronillette, Eli
Brown, J. W.
Brown, A.
Brennen, Jim.
Bryant, Jack
Buckeye State Carn. Co.
Bucklin-Darnaby
Buelow, H. V.
Buford, T. J.
Bullard, F. P.
Bunch, H. H.
Bundy, Jack (Old Plantation).
Burch, F. H.
Burkley, I. F.
Burns, C. L.
Burnheart, Frank.
Burrill, Chas. W.
Cake, E. M.
Callison & Peck
Camp. Car. Co., C. H.
Caraway, W. B.
Canary, Dan.
Carpenter, Ed.
Carpenter, Dr. L. D.
Carter, J. C.
Carreras, S. E.
Cartwell, Ben
Cates, Alf.
Chapman, R. A.
Charlie, Colorado
Charter's Hindoo Circus, Mgr.
Chelew, Alfred
Chester, Chas.
Chisham Co. R. A.
Church & Killian
Chun, John
Clare, Geo.
Clark, J. R., Treas.
Clark & Kissenger
Clayton, S.
Cleeton, J. W.
Cleveland, G. W.
Clinton, J. Wallace, Mgr.
Close, Dr. W. H.
Clyman, Wm. C. (Novelty Man)
Coaler, Louis
Cohen, Maurice
Cohen, Ernest D.
Cole, A. R.
Coles, Geo. and wife
Colgrave, Walter L.
Comar, Juggler
Continental Carn. Co.
Cook, Lawrence
Cooper, J.
Cooper, F. C.
Cory, Geo.
Cory, Naif
Cossage, Geo.
Costello, Dan (Horse Trainer)
Cotter, J. J.
Craig, E. M.
Craig, B. J.
Crocker, G. M.
Cronin, J. L.
Cureden, Amos
Curley, Ed.
Currie, W. K.
Cushman & St. Clair
Cutter, Frank
Dano, Ross
Dasher, Matt
D'Asta, Capt.
Davis, Jake
Davis, Bill
De Ball, Alf.
Dee, Tommy
De Kreko Bros. (Incr.)
Delgarian & Rogers
Deming, Tom
Denton, Jack C.
Dickerson, Rex
Dillae, Jno. W.
Dillard, M. J.
Dillinger, A. R.
Dittgen, Geo. A.
Dixon, Bros. (I.)
Dobbins, J. H.
Dobyns, G. L.
Dodge, Sanford
Dohlgrel, L.
Dolan & Lenharr
Donaldson, Chas. H.
Donovan, Sam
Doss, F.
Douglass, Maurice A.
Duffy, Will
Dunbare, Siemon
Duncan, H. H. (K. Y. Shorty)
Du Vall, Frank
Dwyer, F. A.
Dyer, W. C.
Eagan, Albert
Earles, Bert
Eckells, Kid
Eisenbarth, Mr.
Elhern, Wm.
Elk Carnival Co.
Ellery, Dr. W. H.
Ellis, Mr. Agent
Ellis, H. I.
Ellis, J. B.
Emerson, H. L.
Empire Stock Co.
Engle, Geo. R.
Estes, J. W.
Evans, Louis J.
Everetts, Chas.
Falk, Harry
Farrington, J.
Feinberg, Chas.
Fair Ground Show
Fenn, J. G.
Ficher, Joe.
Fick, Ed.
Finnigan, Jimmy
Fitzgerald, Gerald
Fitzhugh, Earl W.
Flack, W. E.
Florida, Geo. A.
Folk, Flying Eugene
Folsam, F.
Fornerl, R. F.
Ford, S. J.
Foster, Dr. J. C.
Foster, Joe
Foster, C. J.
Fox's Dog and Pony Show.
Frank, N.
Frick, B. H.
Friedberg, P. (Novelty man)
Friedman, H.
Fronda, B. F.
Frost, Harry
Fukino, K.
Fuller, Harry
G. H. C.
Gaines, Ollie
Galates
Galloway, James.
Gampp, H. E., Mgr.
Gendall, Richard
George, Jacob
Gettman, Wm.
Gibbs, Al. P.
Gibson Show, Howard
Gibson, J. H.
Gibson, Chas.
Gill, Roy B.
Gillen, Ed.
Gillette Shows, C. M.
Gilroy, G. W.
Gleason, Prof. O. R.
Globe Amusement Co. The.
Goldstine, Mr. & Mrs. Joe.
Golden Fairy Land Co.
Goodwin, Mart.
Gorman, Tony
Gorman, W. H.
Gorman, J. A., Mgr.
Goyett & Stermier
Gratham, John
Grabemeiter, Mike
Graf, M.
Graham, Harry
Gray, John H.
Gray, Clarence
Gray's Wonder Workers, Dr.
Gredella, Earl
Greene, C. D.
Gregory, Geo. W.
Grier, Oaty
Gualano, P.
Gump, Lou A.
Guarenger, Sidney.
Guy, Mode
Guyott, W. F.
Hagemeister, F. H.
Hamewood, Harry
Hamilton, Geo. W.
Hamilton and De Estey (Ollie)
Hammerstein, W. L.
Handley, W. W.
Haner, Frank
Hanigan, Pat
Hanley, F.
Happuch, W. A.
Hardina, L. B.
Harley, C. B.
Harold, P. J.
Harris and Hines
Harris, Dr. Geo. M. (Glims)
Harrington, Lew
Harris, Cal
Harrison, S. A.
Hart, Matt
Harvey, Chas.
Harris, Geo. H.
Harris, Chemo
Hashbrouck, W. R.
Hayden, Joe (Slim)
Hayes, Billy
Hazelle Animal Shows
Hawkes, J. R.
Helter, Harry
Hendler, A. A.
Henig, L.
Henry, Major Fitz
Henry, Chas.
Henson, C. B.
Herbert Stock Co.
Herman, Dr. Curj (Vioto Remedy Co.)
Herondus, "Mexican Strong Man"
Herschel, Lew
Hewett, the Great (Illusionist)
Hibbard, C. A.
Hicks, Chas. M.
Hildreth, Frank
Hill, Gus
Hinman, Dr.
Hoffman, Geo. A.
Hogan, Fred
Holmes, Ben
Homand, Henry
Hopkins, Capt. John
Hopkins, Harry
Horan, Henry
Horan, Eddie
Howard, Jack.
Howard, Harry
Howell, Frank
Hughes, Tom.
Hunt, S. B.
Hurston, M. A.
Imperial Carn. Co.
International Shows
Jackson, Albert.
Jahn, A.
Jahn & McFarlan
Jaffiet & Goldberg
James, R. R.
Jasperson, Conrad
Jeavons, Thos.
Jefferies, Earl
Jennings, R. E.
Jewett, Everett A.
Johnson, Robert
Johnston, Frank (Sweed Rube)
Johnson, W. V.
Johnson, M. E.
Jones, F. F.
Jones, Augustus.
Jorgenson, Geo. K.
Kane, J. M. J.
Kane, Robt. E.
Katima Remedy Co.
Keenan, James
Kelley, H.
Kelley, Tom
Kellogg, Wm.
Kelly, Lawrence C.
Kelly, Geo.
Kelton, Eddie
Kemp, Prof J. T.
Kennedy, James
Kiekamp, John
Kibbey, L. J.
Kilsey, S. R.
King, Joe
King, Wm. (Hobo King)
Kings, Glassblowers
Kings, Two
Kinkade, T. E. (Hoky Poky)
Kiser, Geo.
Knapp, J. C.
Knight, J. V.
Knight, Harry S. (Arizona Harry)
Knowles, Elmer E. (Hypnotist)
Kreisel, Al. (Musician)
Kursh, W.
Kursh, Peter
La Place, Mons.
La Rosa, Frank
La Zelle Bros. (Aerial Artists)
Lacy, Robert
Lagge, Wade W.
Lamb, W. W.
Lamarr, Frank.
Landey, Nap
Langdon, Prof. P. H.
Larimore, Irving W.
Latham, Wm. H.
Laubosky, Joe
Lawson, I. S.
Le Gross, Chas.
Le Olson, M. A.
Leavitt, Daniel L.
Lehr, Billy
Leigh, J. W.
Leichman, Henry
Lester, D. R.
Levella, Mr.
Levin, Wm. W.
Lewis, A. H.
Lewis, Robt. J.
Lewis, Samuel
Lewis, M. T.
Liles, Chas. W.
Lind, Prof. A. Edw.
Lindsey, John D.
Litt, G. O.
Livingstone, W. E.
Lock, C. E.
Lockwood, H. C.
Logan, Harry F.
Logen, Frank
Loraine, Robt.
Loraine, Jack
Louisville Carn. Co.
Lotto, Wm.
Lucas, C. R.
Luckie, Lawrence
Ludwig, M.
Lutty, Edmund O.
Lyle, J. P.
Lyons A. N.
McCabe, Dan
McClannahan, Frank
McClure, John F.
McCuaig, J. W.
McDonald Bros. Shows
McDonald, Paul
McDonald, J. M.
McDowell, Wm
McElwain, Earl
McGrath, R. J.
McGeiff, Harry
McGuire, C. L.
McGuyre, G. F.
McIlwain, Walter
McKinney Arthur R.
McNair, John
Ma Lette, O. L.
Mack, J. F.
Mack, Charlie
Mahn, Horace
Major, H. E.
Malone, J. H.
Marbury, Bruce
Margulis, Prof.
Markadont, Henry
Marsh, Arno L.
Marsh Bros.
Martin, F. R.
Marsh, Walter
Martiny, F. F.
Mastelle, Burl
Mattran & Sayed
Matts, I. J.
Maxwell, Toney.
Maxwell, Col. W. J.
Meisner, Bert
Melville, Willis
Melville, Jeane
Merrel, Frank and Anderson
Merrigan, J. J.
Merrifield, Reuben
Metcalf, Arthur
Meyers, Henry
Michales, Bennie
Mickey, Finn Co., The
Miles, Dr.
Miller, Family, The.
Miller, John H.
Miller, T. F.
Miller, C. E.
Mitchell, Geo.
Mitchel, Lois
Mobbs, Alf.
Moler, S. C.
Monk, Alfred
Mooney, James E.
Moore, Lou W.
Moran, Benj. J.
Morgan, A. C.
Morgan, L. C.
Morley, W. J.
Morogan, Wm. D.
Morris, Folie
Morris, Tod
Morris, J. B.
Morton, Master Archie
Mulvey, H. G.
Murray, Eddie
Murray, Jos.
Mursie, Tobie
Nahm, Simon
Neener, Harry
Neimeyer, Chas.
New York & London Carnival Co.
Newberry, Hammond
Newton, A.
Nix Family
Novelty Carnival & Amusement Co.
Nye, T. F.
O'Dole, Geo. W.
O'Neil, Frank
Oatman, J. T.
Oppenheim, H.
Oppenheimer, L.
Oppice, Joe S.
Parish, Frank
Parke, Alexander
Parker, Geo. F.
Parlan, A.
Parnell, T. J.
Patnaude, Albert
Paul, C. R.
Perier, Alphonse
Peters, L. P.
Peterson, S. A.
Pitt, Warren
Pitts, Walter H.
Pitts, Ben
Polskoff, L.
Pollard, Wm.
Powell, Albert.
Porter, Geo.
Powers, Al.
Powley, Wm.
Price, Manager
Pullen, Clene
Rainey Bill (Colored)
Rains, Paul L.
Raynor, Edw. S.
Redini, Mr. and Mrs. Victor
Reed, Chas. A.
Reb & Ray
Reid, Harold
Reiss, Nat.
Remington, Wm.
Reno, Leo
Revan O. G. C. (Singer)
Rhodes, C. F.
Rice, J. H.
Rice, Edgar W.
Rice's Latest Sensation, Prof.
Rickard, Ed.
Riggs, Wm.
Riley, Slim
Robert, P. J.
Roberts, Walter M.
Robinson, Harry (Cornettist)
Roeske, Fred.
Rogers, Jack
Roscoe, E. H.
Rose, Geo. M.
Rosen, J.
Ross, Wm.
Ross, W. R.
Royston, H.
Rossman, M.
Rothman, Max
Russell & 4-Paw
Russum, Jessie D.
St. Crawford, Wm.
St. Julian Bros.' Grt. Am. Shows
Sands, W. R.
Sandos, Prof. (High Diver)
Sandford, Harry
Sanford, Kansas City
Saunders, John Henry
Saville, Geo.
Scoggins, Robt.
Scott, A. P.
Scott, Ab
Seabrooke, Toney
Sebastian, Ed., Jr.
Seeman, Willie
Segers, Ulie
Seaman, W.
Sells, J.
Senter, Will T.
Sescom, P. V.
Sevanson, Wm. C.
Seymour, Donna
Shafer, Chas. R.
Shannon, Geo.
Sharpe, Luke.
Shaw, Chas. H.
Shepherd, G. B.
Sheridan, Kid
Sherman, Robt., Mgr
Sherman, Fred
Sherrill, W. L.
Shields, W. M.
Shields, J. H.
Shindhelm, G.
Shortsleeve, Earl H.
Shoust, James
Siebert, Geo.
Silling, F. L.
Simonsen, M.
Singer, A.
Simpson, J. B.
Sittipo, La Roe
Slansky, F.
Slattery, Thos.
Smith, Solly (Pugilist)
Smith, B. P., Jr.
Smith, T. C.
Smith, Capt. Jos. (Mgr.)
Smith, Ivan
Smith, Johnnie (Mgr. Alegator Rob.)
Smith Bros.
Smith, Frank W.
Smith, Herbert
Smith & Coopers.
Sohler, Mr. (Novelty Man)
Snell, S. H.
Snydman, H. B.
Southern Belle Shows
Spalding, Charley S.
Spencer, John.
Stanford, Robt.
Star Lyceum Bureau
Steavens, Art.
Steck, F. W.
Steinborn, J.
Stephens, Fred.
Stephens, Ira B.
Stephens & Hickman
Stephens, Fred.
Sterling, Earle
Stevens, Jeff D.
Stevens, Will H.
Stevens, Frank
Stickner, Wm.
Stiner Co., Austin
Stinson, Phil.
Stone, Ben W.
Stone, Harry
Stone, Wm.
Strauss, Ikey Gaul
String, Richard
Stryker, Thos.
Sturgis, C. J.
Sturm & Thayer
Stuart, Geo. E.
Stuart, Mr. and Mrs. G. E.
Sullivan, John M.
Sullivan, S.
Sullivan, Jack
Sutton, Harry B.
Sun, Gus
Sweeney Carn. Co., The
Sycle, Lee
Talbott, John
Talson, Charlie
Taylor's Concert Co.
Taylor, Tell
Terry, Leonard
Thomas, Gus, Colored
Thomason, W. L.
Thompson, A. H.
Tompson, James M.
Timmons, Jonah
Trautner, Frank
Turnstall, B.
Underhill, Edward
Vale, Traum
Van Allen, E. W.
Van, Billy (Actor)
Vander Werp, Geo.
Vandervort, R. B.
Veno, Prince, Gypsy
Vernenille, A. N.
Voss, Tom.
Vrooman, J. H.
Warner, S.
Valdes, F.
Walker & Welsh
Wallace & Von Lears Show
Walter, Jno. H.
Walton, Chas. S.
Ward, Dr. A. M.
Ward, John
Warner, E. H.
Washburn & Wren
Weaver, E. W.
Weber, Geo.
Webster, D. G.
Weller, Bert F.
West, John H.
Western Carn. Co.
Weston, Harry
Wherritt, J. M.
Whetten, S. D.
Willer, S.
Whitcomb H. W.
White, Charlie
White, Dolph
White, Dick
Whitehead, Frank McK.
Whitehead, Henry K.
Whittier, H. H.
Willber, S.
Wilbur, Harry
Williams, J. D.
Williams, Wallace
Williams, Johnie (Mezme).
Williams St. No. R R. Shows
Williams, H. E.
Williamson, John P.
Wills, John
Wilson, Chas.
Willy's Chemical Co.
Windsor, C. E.
Wine, J. H.
Winter, D. E.
Wood Shows, Wm.
Woodford, Alvin
Woodford, M. E.
Woodward, Chas.
Worth, J. B.
Wren, E. Y.
Wright, Fred (Mex.)
Zaky, Alie
Zeda & Elder (Contortionists)
Zeiger
Zelle and The Quinn Bros.
Zimmerman, Chris.
Zincaro, Gaitano

TENT SHOWS
CIRCUS · · WILD WEST MUSEUM · · MENAGERIE

TWO MEET DEATH.

Advance Agents of Mac Doland Bros. Circus Killed.

Sam W. Hopkins and Walter Maynes, advance agents of the MacDonald Bros. Circus, were killed at Williams, W. Va., May 18. The two men were driving along a gigantic cliff on Tug River when the team became frightened and ran away, throwing the occupants and wagon into the river 60 feet below. Hopkins was taken from the stream alive, but lived only an hour or so. Mayne's body was recovered. Hopkins was married and lived at Chestre, O., and had been employed by the circus but a couple of days. Maynes was 28 years old and single. His home is at Logan, Ohio.

PAN AMERICAN SHOWS OPEN.

The Pan American Shows opened their season at Clinton, Mo., Saturday, May 14, to two big audiences. The company carries 19 cars and two advance cars. The show is reported to be a worthy one. The side show is under the management of Bert Chipman, and Ed. Baldwin is the equestrian director.

CIRCUS GOSSIP.

Buckskin Bill's Show will probably try the eastern country.

Herman Morrison has closed with the Sparks Show.

Three seals recently died at the Buffalo (N. Y.) Zoo.

Eastward, the course of circusdom takes its way.

Gentry Bros., lost Carrollton, Mo., May 16 on account of heavy rain.

L. H. Lemon reports business immense with Forepaughs, everywhere, desipte opposition.

Three cargoes of wild animals arrived at Luna Park, last week, on the Kroonland, the Minnehaha and the Swazi.

The Stickneys, the bareback riders are one of the feature acts at Luna Park in the Three Ring Mid-air Circus.

Elroy & Drake, of Elizabeth, N. J., are putting out a two car circus, and they opened in Elizabeth, N. J., May 25.

E. L. Phillips is with the Wallace Shows.

Andrew Downie's one ring circus is doing a successful business.

Phil. Harris, who for the past two years has been connected with the Miles Orton show, is now special agent for Welsh Brothers.

A large flat car, belonging to the Campbell Bros. Show, was wrecked at Schuyler, Neb., May 10, one of the largest canvas wagons was wrecked.

Bostock's Wild animal arena is one of the leading shows at Dreamland, Coney Island. This attraction did big business on the opening day, May 14.

Sig Sautell Shows are reported to be doing fine business, and big business is awaiting them in the New Jersey towns where the show is very popular.

J. W. Lee, who has the side show with Welsh Bros., reports business good. Mr. Lee has a very strong show, and his outfit makes a great flash on the lot.

The Miles Orton family is making good with the Welsh Brothers. The two children do an excellent trapeze act, which is one of the features of the show.

The Financial Committee of the city council of Nashville, Tenn., recently fixed a $10 license on parades given by ten cent shows exhibiting out of the city limits.

Prof. Perrino, animal trainer, is confined at the Long Island State Hospital, Brooklyn, N. Y. He would like to have his old friends write or call to see him when in that city.

Frank A. Robbins, are doing good business with who are the sons of the old-time showman, Frank A. Robins, are doing good business with the privileges with Welsh Brothers.

Notes from the Al. F. Wheeler New Model Shows: Since our opening, business has been fine, the only trouble that the roads are a little heavy, but our teams are fast, and never let us miss a show. There are two wagons ahead of the show, one in charge of J. C. Picken and the other, eight days ahead, in charge of Frank Murphy. All with the outfit are well. Our free show is a concert by the band. Slide for Life, by Curvin Zeck, and high diver dog, Daisy.

Putoll Brothers and their trained bears, also Frank Hobart, calliope player, recently joined Welsh Brothers Circus. Welsh Bros. expect to add an elephant and several animals this week.

Geo. H. Hakes, "The Billboard'e", Brooklyn, N. Y. representative, recently visited the Welsh Brothers Circus at Elizabeth, N. J. He reports that the show is doing very large business. People were turned away at Somerville, and Plainfield, N. J., and at Elizabeth they packed them to the ring. The show is the best the Welsh Brothers ever put out. Col. M. H. Welsh and Clinton Newton, Business Manager, and Press representative deserve much credit for the hard work they have done in framing up this show this season.

John Richardson, of the Gentry Dog and Pony Show, was assaulted by two men presumably foot-pads at Anderson, Ind., last week. Richardson was badly injured about the head.

It is alleged that having been deserted by their leader, members of the band of the John Robinson Shows, left that allegation at Middletown, O. The show employed local musicians until the band could be replaced.

Alfred Moa, of Jersey City has mastered the feat of successfully looping the loop and looping the gap on roller skates. Mr. Moa closes the act in one and it is promised one of the most daring and startling acts ever produced. Mr. Moa expects to be able to leap a distance of fifty feet with an incline of sufficient altitude.

John Moore, the globe-trotting poster salesman, visited the Buffalo Bill's Wild West opening at Stroke-on-Trent, Eng. Mr. Moore writes of the show: "The show was great, and opened to a packed house, giving splendid satisfaction. The company is nearly the same as last year with the addition of a troupe of Japanese Calvary which is having an ovation at every performance, showing the sentiment of the British people toward the Japanese. It is a stroke of policy on the part of the management to have engaged this feature. The official force for this season is as follows: Col. W. F. Cody, director general; John M. Burke, general manager; Johnnie Baker, arenic director; Joe Esquivel, chief of Cowboys; Jule Green, business manager and treasurer; Wm. McCune, officer of the day; Wm. Sweeney, leader of the Cowboy Band. Press Bureau, Major John M. Burke, Charles S. Wells, Frank Small.

Another instance of the generous consideration with which one showman views the misfortunes of another, and of the never-failing proffer of aid in untoward circumstances, goes on record in Walter L. Main's offer by telegraph, upon hearing of Campbell Brother's loss by fire, to ship them a lot of duplicate animals, some of which were at Geneva, Ohio, and which they could pay for at their convenience. Campbell Brothers replied in a polite letter stating that substitute animals were already enroute to the show and thanking Mr. Main for his substanted interest.

Notes from Frank Leopold's Great South American R. R. Shows: We opened the season at Norristown, Pa., May 6, giving four performances and packed them in. Everything about the show is new and bright. The roster is as follows: Lark and Burns, acrobats and barrel jumpers; Mlle. Lazell, cloud swing and flying rings; Chas. La Bird, hand balancer and juggler; Geo. Tattersley, boneless wonder; Henry Hall, baton manipulator; Madge La Retta, with her troupe of dogs and ponies; Al. Gaston, singing and talking clown; Sackey, wire and traps, featuring the Flying Zenos's, America's foremost one-legged aerialists. Concert: Haines and Elesmere, German comedy act; Billy Harris, black face; Mrs. Bote, solo slide trombone and "Brick" Gibbons, Irish comedian. Pro. Bote's Australian Band of twelve pieces. We carry a 100-foot round top, with two, fiftys. Curley Wilbon, canvas man, with ten assistants. Monk Boyer, master of properties; Jimmy Faust, on the front; Jesse Wert, reserve seats. "The Billboard" is a weekly visitor.

Matt D. Leslie writes: Gabriel Bros., opened their Wild West Show at Delmar Garden, St. Louis, Mo., Sunday, May 15, and gave three performances to an average attendance of 800 people. Gabriel Bros. have one of the finest Wild West shows in the business. They have 65 head of stock, including 20 bucking horses. We have two tribes of Indians, a band of Sioux and a band of Oraphoes, under Chief Running Bear. Matt D. Leslie, "Doc," makes the outside openings, and is the announcer in the Arena. Barney Gabriel is in the ticket office. The prospects are very bright for a good season.

The opposition fights in several Kansas towns recently, resulted in the arrest of several billposters, and some lively times among the circus folk is expected.

The Fisbee R. R. Show, is meeting with good business in Northern Michigan.

Willard McGuire has charge of all the privileges with MacFarland & Holders United Shows.

Mrs. Whiting Allen, wife of Whiting Allen, of the Barnum and Bailey Show, has been laid up in a hospital in New York City for a number the Great Melbourne Shows. His acts are meeting with success, and he has charge of the reserved seats as a side line.

A recent even in the animal kingdom, the first of its kind so far as France is concerned, has been attracting scientific, as well as popular interest, at Bostock's hippodrome, in Paris. This was the birth of two baby hybrids, the proud father being a magnificant lion and the mother a large Indian tigress. Strange to say, the she cub takes after the father as far as coloring is concerned, while the little brother favors the mother.

The Buckskin Bill's Wild West advance is moving along smoothly; it consists of two advance cars, carrying eighteen men apiece and three contracting agents; the roster of the staff is as follows: R. J. Mercer, general agent; Sed Deschane, manager car No. 1; W. W. Potts, manager car No. 2; J. Andrews, local contracting agent; Harry Beucas, sepecial agent.

Fetzer Brothers' Show opened their summer season at Lee, Ill., with two big performances; the marked feature of this exhibition was the high dive made by one of the dogs from the top of a thirty-foot ladder. Big crowds attended both performances, and everybody was well pleased with the show. The animals were all well trained and their clever tricks brought forth much applause. The tricks performed by Professor Fetzer's dogs and ponies were perhaps the most enjoyed; there were many other attractive features.

HAZEL EARL.

There is possibly no performer in the circus world better known or more pleasantly thought of than Hazel Earl, the clever aerialist supreme. The former prominent arenic duo, the Earl Sisters, (Maud and Hazel) at one time were among the foremost performers on the lofty trapez and in their peculiar way, exceeded in brilliancy of execution, originality and fearlessness, numerous astonishing aerial stunts. During recent seasons, Hazel Earl, has been appearing in a single act, owing to the fact that her sister Maud resigned the circus field for the matrimonial, never to appear in the part of a performer beneath the canopy of the white tents again. Hazel Earl, is a talanted young woman of ability and much admired for her physical grace and beauty, as well as her athletic skill. This season she is duplicating the success of former seasons with the Great Wallace Circus, with which she has been one of the leading stars for the past seven years. Miss Earl, is presenting a new series of feats this year, and her newly constructed paraphernalia and fetching costumes are scoring another big hit for her.

OBITUARY.

W. M. Mincer, died at Montpelier, Ind., May 15, of ulcer of the lungs after a short illness. He was well known to the profession. Fifteen years ago he started out with the Charles Bartine shows and since that time has been actively engaged in the show business. Last fall when he returned from a season with the Nickel Plate show he w aktseacommonasnfcedavT..vPR Plate Show he was taken ill with throat trouble, since which time he had been confined to his home in Montpelier. During his career he was with the Bartine, Morarlety and Nickel Plate shows, and will be remembered as a hale fellow-well-met. He was a member of the Anderson Aerie Lodge, No. 175. The funeral occurs May 17, under the auspices of the local order of Eagles, No. 441. The several business houses of the city were closed in honor of his memory. He was born in Montpelier and had a host of friends.

SEATTLE, WASH.—Seattle Theatre (J. P. Howe, Mgr.) Casino Company, in Fiddle-dee-dee, 8-14: a very good performance; crowded houses. Next: Casino Company, in Hurley Burley and The Royal Family, week of 15-21.

Grand Opera House (John Corts, Mgr.) McFadden's Flats: a fair show; business fairly good. Next: A Girl From Dixie, 15-17.

Third Avenue Theatre (Russell Drew, Mgr.) The Punkin Husker, 8-14; a good melodrama that drew crowded houses. Next: A Play Without A Name, and Isabel Irving in The Crisis.

Alcazar—Ed. Redmond Company, 8-14, in Galatea, and The Streets of London; pleasing performance; business good. Next: Lost And Won, and The Plunger, 15-21.

Notes: The company at the Third Avenue offers a prize of $25 for the best name for The Play Without A Name.

The Four Cohans, and The Rogers Brothers are the next big attractions at the Grand. Mme. Sembrich will give a recital at the Grand next week.

DETROIT, MICH.—Avenue Theatre (W. Lawrence, Mgr.)—Vaudeville, 16-23.

Temple Theatre (J. H. Moore, Mgr.)—Vaudeville, 16-23.

Detroit Opera House (H. Parent, Mgr.)—Closed for season, 16.

Whitney Theatre (Chas. Altman, Mgr.)—An Orphan's Prayer, 15, to fair business. Deserted At The Altar, 22.

Empire Theatre (Dr. Campbell, Mgr.) Runaway Girls, 16, to fair business. Rose Hill English Folly Company, 23.

GEO. W. RENCHARD.

CRIPPLE CREEK, COL.—Crystal Theatre (J. H. Gilbert, Mgr.)—Presented the following bill, 9, to good business: Smith and Chester, operatic singers; Karcher and West, Irish comedians; James Waters, Hebrew impersonator; Sully and Philips, comedy; Nellie Revell, monologist and Ernest Fisher, illustrated songs.

Palm Theatre (S. L. Atkinson, Mgr.)—The following bill was presented, 9, to good houses: Cannondorf and Campton, cometists; Le Wit and Ashmore, comedy sketch; Howard Morris, whistler; Barrett and Wilson, comedians and Thos. Vaux, illustrated songs. G. DEL BROOKS.

ESTABLISHED 1886.

WM. ARMSTRONG

Manufacturers of Show Canvas, Balloons, Parachutes Black Twig and all Canvas Goods. Office, 6420 Greenwood Ave., Chicago. Telephone Garfield 1866.

Mention "The Billboard" when answering ads.

FOR TENT LIGHTS

....AND OUTSIDE LIGHTS....

GEO. TAYLOR, : : 97 Cliff Street, New York

Side Show Paintings

SIEGMUND BOCK,

62 Blue Island Ave., - Chicago, Ill.

Phone 2851. Established 1843.

Thomson & Vandiveer

MANUFACTURERS OF

CIRCUS TENTS

TENTS FOR RENT.

230-232 E. 3d St., CINCINNATI, O.

TENTS

ALL KINDS AND SIZES.

Indianapolis Tent & Awning Co.

INDIANAPOLIS, IND.

SHOW TENTS

Equal to any in workmanship, shape and quality. Get our prices before buying. Agents for Kidd's lights and Baker's Torches. Black tents for moving pictures. Good second hand tents from 35x50 to 125x300, at Bargains. BAKER & LOCKWOOD, Successors to C. J. Baker, 415 Delaware Street, Kansas City, Mo.

J. C. GOSS CO.

Builders of

SHOW CANVAS

Catalogue and 2nd Hand List Free. DETROIT, MICH.

Scenery and Show Paintings!

JOHN HERFURTH,

No. 2183 Boone St., CINCINNATI, O.

CANVAS The World Over And you will find LUSHBAUGH TENTS

Nothing too large or too small for our shop. All the Big Shows use the best tents and we make them. Balloons and sporting tents of every description made to order. 2d-hand tents for sale. Write for particulars.

W. H. LUSHBAUGH,

The Practical Tentmaker. COVINGTON, KY

MURRAY & CO.

MANUFACTURERS OF

CIRCUS CANVASES,

Poles and Stakes, SEATS, Flags, Etc.

BLACK TENTS

For Moving Picture Work.

SIDE SHOW PAINTINGS.

Fronts and Banners for Street Fairs.

Agents for KIDD'S PATENT CIRCUS LIGHTS

11 North Ann St., CHICAGO, ILL.

Take Lake St. Elevated anywhere onthe loop. Ann St. station is fourth stop over the river—five minutes ride from centre of city.

Detroit Bag & Mfg. Co.

Successor to The T. W. Noble Co.

129-139 Fourth St., Detroit, Mich.

CIRCUS CANVASES

And Tents of all kinds. 80 foot Tops and under carried in stock. Tents rented to state and County Fairs.

Mention "The Billboard" when answering ads.

ROUTES AHEAD.

The Billboard forwards mail to all professionals free of charge. Members of the professions are invited while on the road to have their mail addressed in care The Billboard and it will be promptly forwarded.

TENT SHOW ROUTES.

Barnum & Bailey—Akron, O., 24; Canton, 24; Newark, 26; Mansfield, 27; Toledo, 28; Detroit, Mich., 30; Pontiac, June 1; Port Huron, 2; Flint, 3; Saginaw, 4; Bay City, 5.

Beasley's Big Shows—Carl Beasley, Mgr., Cedar Rapids, Ia., June 1.

Busby Brother's Show—Murphysboro, Ill., 25; Au Quoin, 26; Benton, 27.

Campbell Brother's—Chippewa Falls, Wis., 25; Wabasha, Minn., 26; Faribault, 27; Shokpee, 28; St. Paul, 30-June 1; Minneapolis, June 2-4.

Colorado Grant Shows, Rice Hill, Mo., 24; Adrian, 25; Harrisonville, 26; Pleasant Hill, 27; Holden, 28.

Downies, Andrew Shows—(A. D. McPhee, Mgr.) Phelps, N. Y., 26; Lyons, 27; Clyde, 28; Port Byron, 30; Weedsport, 31; Jordan, June, 1.

Decastro & Gregory Big Tent Show—Savannah, Ga., indef.

Fox's, Rolla, R. R. Show—(Rolla Fox, Mgr.) Troy, N. Y., 25-28; Piqua, O., 30-June 1; Kokomo, Ind., 2-4.

Forepaugh & Sells Bros.—Salem, Mass., 24; Lowell, 25; Lawrence, 26; Haverhill, 27; Biddeford, Me., 28; Portland, 30; Dover, 31; Manchester, 1; Concord, 2; Nashua, 3; Pitchburg, 4.

Gentry Bros., No. 2 (J. W. Gentry, Mgr.)—New Philadelphia, O., May 25; Urichsville, 26; Toronto, 27; Wellsville, 28.

Hulburd Wild West (T. H. Tuba, Mgr.)—St. Louis, Mo., indef.

Lowande's, (Tony)—Enroute in South America.

McDonald Bros. Shows—Williamson, W. Va., 23, 24; Devoe, 27; Gray, 28; Wharncliffe, 29; Wyoming, June 1; Panther, 2.

Main, Walter L.—Milton, Pa., 25; Bloomsburg, 26; Wilkesbarre, 27; Pittston, 28; Scranton, 30; Carbondale, 31; Honesdale, June 1; Port Jervis, N. Y., 2; Middletown, 3; Patterson, N. J., 4.

Mackay's European Circus—World's Fair, St. Louis, Mo., indef.

Norris & Rowe's Big Shows—Centralia, Wash., 25; Olympia, 27; Tacoma, 28; Seattle, 30-June 1.

Orrin Bros.—City of Mexico, Mex., April 16, indef.

Pan American Shows (Publication of route prohibited)—Any mail addressed in care of "The Billboard" will be forwarded promptly.

Publione's No. 1.—Havana, Cuba, indef.

Publione's No. 2.—Enroute in Cuba.

Prof. Harry Smith Show (Prof. Harry Smith, Mgr.)—Dry Run, Pa., 25; Willow Hill, 26; Ft. Littleton, 27; McConnolsburg, 28-30; Robertsdale, June 1; Six Mile Run, 2, 3; Hopewell, 4.

Pawnee Bill's—Philadelphia, Pa., 23-28.

Rice's Dog and Pony Circus—(Chas. E. Rice, Mgr.)—Cleveland, O., May 28-June 4.

Rippel Show—(C. A. Ripple, Mgr.) Swazee, Ind., 21-27; Montpeller, 28-June 3.

Reed's Circus—(A. H. Reed, Mgr.)—Madison, Ind., 25.

Robinson's, John, Ten Big Shows—Lewiston, Pa., 24; Lewisburg, 25; Sanbury, 26; Mt. Carmel, 27; Ashland, 28; Hazelton, 30.

Royal American Shows—(King E. Ziemer, Mgr.) St. Louis, Mo., indef.

Ringling Brother's Shows—Boston, Mass., 25-28; Plattsburg, N. Y., 30; Montreal, Que., 31-June 1; Ottawa, Ont., 2; Kingston, 3; Belleville, 4.

Seibel Bros. R. R. Shows—Columbus, Wis., 25; Portage, 26; Beaverdam, 27; Hartford, 28; Mayville, 30; Horican, 31; Waupan, June, 1; Berlin, 2; Ripon, 3; Princeton, 4.

Sparks, John Show—Greenfield, O., 27; Barnbridge, 28; Waverly, 30; Coalton, 31; Jackson, June, 1; Wellston, 2.

Wallace Shows—Aurora, Mo., 24; Springfield, 25; Joplin, 26; Webb City, 27; Carthage, 28; Atchinson, Kan., 30; Falls City, Neb., 31; Lincoln, June 1; Omaha, 2; Council Bluffs, Ia., 3; Jefferson, 4.

Welsh Bros.—New Britain, Conn., 25; Meriden, 26; Middletown, 27; Putnam, 29.

MIDWAY ROUTES.

Bauscher Carnival Co.—Carmi, Ill., 23-28; Mt. Carmel, 30-June 4.

Bernstein, Joe Carnival Co.—Wythville, Va., 23-28; Farmville, 30-June 4.

Bauscher Carnival Co. (A. C. Bauscher, Mgr.)—Carmi, Ill., 23-28.

Bradford Carnival Co.—Bradford, Pa., 23-28. 23-28; (Chester Park) Cincinnati, O., 29-June 4.

Crystalplex Carnival Co. (W. H. Walsh, Mgr.)—Newport, Me., 23-28; Bar Harbour, 30-June 4.

Dixie Carnival Co.—Chico, Cal., 24-30; Redding, 1-4.

Ferari Bros.—A[illegible]rson, Ind., 30.

Gaskill Greater Carnival Co.—Pittsburg, Kan., 23-28; Joplin, Mo., 30-June 4.

Hatch-Adams Carnival Co. (J. Frank Hatch, Mgr.)—Washington C. H., O., 23-28; Urbana, 30-June 4.

Hall Carnival Co.—Galesburg, Ill., 23-28; Decatur, 30-June 4.

Hoss & Smith Carnival Co. (Hoss & Smith, Mgrs.)—Adrian, Mich., 23-June 4.

Hutchinson Carnival Co.—New Philadelphia, Pa., 23-28; Denison, Ohio, 30-June 4.

Layton Carnival Co. (W. S. Layton, Mgr.)—Salisbury, Md., May 23-28; Annapolis, Md., 30-June 4; Easton, Md., 6-11; Chestertown, Md., 13-18; Cambridge, Md., 20-25; Havre De Grace, 27-July 2.

Lotta Carnival Co.—Goodland, Ind., 23-28; Frankfort, 30-June 4.

Monarch Carnival Co. (M. Mitchell, Mgr.)—Piqua, O., 30-June 4.

Monumental Carnival Co.—Pineville, Ky., 23-28; Lancaster, 30-June 4.

Mundy Show—Chattanooga, Tenn., 23-28; Dayton, O., 30-June 4.

National Carnival and Fireworks Co.—Galena, Ill., 31-June 4.

Pierce Amusement Co.—Tamaqua, Pa., 23-28; Steelton, 30-June 4.

Parker Amusement Co.—Independence, Kan., 23-28.

Patterson & Brainard—Hutchison, Kan., 23-28.

Royal Amusement Co. (H. H. Tipps, Mgr.)—Fairbury, Ill., May 23-28; Gilman, 30-June 4.

Robinson Amusement Co.—London, O., 23-28; Martin's Ferry, 30-June 4.

Sosman-Millican Mardi-Gras Co.—(Dr. Horace Grant, Mgr.)—Morristown, Tenn., 23-28; Johnson City, 30-June 4.

Talbott-Whitney Carnival Co.—Springfield, Mo., 23-28.

Wright Amusement Co.—Bedford, Ind., 23-28.

World's Fair Midway and Carnival Co.—Salisbury, Mo., 30-June 4.

PERFORMERS' DATES.

A postal card addressed to "The Billboard" will bring you a supply of mailing cards which only require to be filled out and stamped with a one-cent stamp in order to have your route appear regularly and accurately in our columns.

Abern & Baxter—(Chester Park) Cincinnati, O., 22-28.

Aherns—(Orpheum) Seattle, Wash., 23-June 4.

Adams, Jas. R.—(Luna Park) Coney Island, N. Y., May 14, indef.

Ali, Hunter & Ali, with Jabour Carnival Co. See Midway Routes.

Ashcroft, Ross—(Ingersoll Park) Des Moines, Ia., indef.

Ashton, Margaret—(Tivoli) London, Eng., indef.

Acrobatic Girls, Eight—(Folies Bergere) Paris, France, indef.

Alburtus & Bartram (Clique Mariety) Stockholm, Sweden May 15-July 1.

Allen, Searl & Violet—(New Keith's) Philadelphia, Pa., 23-28.

Allaire & Caville—(Orpheum) Seattle, Wash., 23-28.

Anderson & Briggs—Sydney, Can., 23-28.

Austins, Tossing—(Palace) Sydney, Australia, indef.

Addison & Livingston—(Bijou) Portland, Ore., 23-28.

Allson, Bertha—(Keith's) Philadelphia, Pa., 23-28.

Anger, Lew—(Miner's 8th Ave.) New York City, 23-28.

Alva—(Keith's) New York City, 23-28.

August & Weston—(Hurtig & Seamon's) New York City, 23-28.

Bensley & Pelletier—(Colonade Hotel) Seattle, Wash., 2-28.

Brooks Bros.—(Proctor's 5th Ave.) New York City, 23-28.

Brott, J. Jefferson (Crystal) Milwaukee, Wis., indef.

Baker & Fonda—(Green Front) Deadwood, S. D., indef.

Blue, Chas. C.—Enroute with Seeman Amusement Co. See Midway Routes.

Booth, Racycle—Shawnee, O., indef.

Burtino & Walters—(Flom's) Madison, Wis., 23-28.

Barrett Sisters—(Park) Providence, R. I., 23-28; (Circle) New York City, 30-June 4.

Bush & Gordon—(Chester Park) Cincinnati, O., 22-28; (Lake View Park) Terre Haute, Ind., 29-June 4.

Buckeye Trio—(Opera House) Colorado Springs, Col., 23-28; (O. H.) Leadville, 30-June 4.

Bauder La Velle, Lefever—(Forrest Park) Kansas City, Mo., 22-28; (Delmar Garden) Oklahoma City, O. T., 30-June 4.

Binney & Chapman—(Garden) Canton, O., 23-28.

Ballerinis—(Orpheum) Los Angeles, Cal., 23-June 4.

Babb & Gage—(Lakeview Park) Terre Haute, Ind., 22-28.

Bennington, Billy and Daisey—Portland, Ore., 23-28.

Burton & Burton—(American) South Bend, Ind., 22-27.

Burkes—(New Grand) Victoria, B. C., 23-28.

Bergere, Valerie—(Avenue) Pittsburg, Pa., 23-28.

Bertram, Helen—(Hopkin's Park) Memphis, Tenn., 22-28; (Davidson) Milwaukee, Wis., 30-June 4.

Burdette, Madeline—(Shea's) Buffalo, N. Y., 6-11.

Buckner, Arthur—(Shea's) Buffalo, N. Y., June, 6-11.

Brown & Bartoletti—(Keith's) Philadelphia, Pa., 23-28; (Avenue) Pittsburg, Pa., 30-June 4.

Burton & Brooks—(Keith's) New York City, 23-28.

Brennen, Miss Emma—(Pastor's) New York City, 23-28.

Bowers & Curtiss—(Acme) Sacremento, Cal., 23-28.

Berrian & Mackin—(Lyric) Lincoln, Neb., 29-June 4.

Bush, Fray—(Circle) New York City, 23-28.

Beardsley Sisters—(Proctor's 23d St.) New York City, 23-28.

Bellcaire Brothers—(Poli's) Waterbury, Conn., 23-28; (Roof Garden), Lancaster, Pa., 30-June 4.

Cotton's Comedy Donkeys—(Avenue) Detroit, Mich., 23-28.

Creswell, W. P., "Bicycle Bill"—Seattle, Wash., indef.

Castellat & Hall—(Mannion's Park) St. Louis, Mo., 22-28.

Cherry & Bates—(Idora Park) Youngstown, O., 23-28; (Olympia) McKeesport, Pa., 30-June 4.

Carlyle, Miss Gladys—(Empire) Seattle, Wash., indef.

Clinton & Wilson—(Brook) Marion, Ind., 23-28.

Carrie, Mlle.—(East End Park) Memphis, Tenn., 23-28.

Cressy, Will M. and Blanche Dayne—(Avenue) Detroit, Mich., 23-28.

Colby Family—(Orpheum) San Francisco, Cal., 22-June 4.

Carlin & Otto—(Arcade) Toledo, O., 22-28.

Cullen, James J.—(Columbia) St. Louis, Mo., 23-28.

Coal & Hall—Enroute with Fiske Stock Co. See Dramatic Routes.

Carter, Robert & Co.—(Columbia) St. Louis, Mo., 23-28.

Collins & Hart—(Pastor's) New York City, 23-28.

Cameron & Toledo—(Chutes)—San Francisco, Cal., 16-28.

Campbells (3)—(Columbia) St. Louis, Mo., 23-28.

Carters, Musical—(Park) Park City, Utah., 23-28.

Christian & Turner—(Proctor's 23rd. St.,) New York City, 23-28.

Chatam Sisters—(Broadway) San Francisco, Cal., 23-28.

Claus and Montex—(Orpheum) Portland, Ore., 16-June 4.

Clinton & Wilson—(Brook) Marion, Ind., May 16-June 4.

Colby & Way—(Pastor's) New York City, 23-28.

Cook & Harris—Richfield Springs, N. Y., 23-28.

Cox, Ray—(Proctor's) Newark, N. J., 23-28.

Clarke & Temple—(Proctor's 5th Ave.) New York City, 30-June 4.

Clarke, Wilfred—(Shea's) Buffalo, N. Y., 23-28.

Conway & Leland—(Turns) London, Eng., May 16-June 20.

Corrigan, Emmet—(O. H.) Chicago, Ill., 23-28.

Courtney, Maude—(Empire) Leeds, Eng.

Cree, Jessica—(Avenue) Detroit, Mich., 23-28

A. O. Duncan—(Victoria) New York City, 23-28.

Dover, John and Nellie—(Pastor's) New York City, 23-28.

De Elmar Trio—(Pastor's) New York City, 23-28.

Deonzo & Schenk—(Crystal) Seattle, Wash., 23-June 4.

De Armo, Gus—Winnipeg, Can., 23-28.

Duryea, Mortimer—(Hurting & Seamon's) New York City, 23-28.

Do Bell's, Aerial, enroute with Patterson Brainard Carnival Co. See Midway routes.

Deonza & Schenck—(La Petite) Vancouver, B. C., 23-28; (La Petite), Whatcom, Wash, 30-June 4.

Dupree & Dupree—(Lyric) Utica, N. Y., 23-28; (Daubbins), Schenectady, N. Y., 30-June 4.

De Long, Harry—(The Clifton) Freeport, Ill., 5-28.

Dixon, Bowers and Dixon—Columbus, O., 22-28; Toledo, 29-June 4.

Derenda & Green—(Star) Cleveland, O., 23-28.

Deland, Chas. & Co.—(Orpheum) San Francisco, Cal., 15-28; (Orpheum) Los Angeles, 30-June 12.

Dixie Troubadours—(Lake View Park) Birmingham, Ala.

Dixie Bros.—(Delmar Garden Park) Oklahoma City, O. T., 22-28.

Davis & Macaulej—(Orpheum) Los Angeles, Cal., 23-28.

Daniels, Walter—(Proctor's 5th Ave.) New York City, 23-28.

De Laceys—(Lyric) Portland, Ore., 23-June 4.

Delaney & Ostella—(Gaugnan's) Springfield, Ill., 23-28.

D's & D's—(Lyceum) Victoria, B. C., 16-28.

De Von Sisters—Rock Springs, Utah, 23-28.

De Muths—(Calumet) Chicago, Ill., 22-28.

Doyle & Granger—(Olympic Park) McKeesport, Pa., 23-28.

Dooley & Fowley—(Proctor's) Newark, N. J., 23-28.

Du Bois Sisters—(Circle) New York City, 23-28.

Daly & Kelso—(Edison) Spokane, Wash., 23-28.

Doherty Sisters—St. Petersburg, Russia, 15-June 15.

Esmeralda Sisters—(Olympic) Chicago, Ill., 23-28; (Davidson) Milwaukee, Wis., 30-June 4.

Elfyrm, Brooks—(Poli's) New Haven, Conn., 23-28; (Atlantic Garden) New York City, 30-June 4.

Edgertons—(Riverside Park) Eaton, Ind., 29-June 4.

Empire Comedy Four—(Academy) Pittsburg, Pa., 23-28

Earle & Richards—(Unique) Winnipeg, Man., 23-28

Empire City Quartette—(H. & S.) New York City, 23-28.

Everhart—(Temple) Detroit, Mich., 23-June 4.

Eldridge, Press—(Avenue) Pittsburg, Pa., 23-28.

Eckert & Berg—(Riverside Park) Saginaw, Mich., 29-June 4.

Eckoff & Gorson—(O. H.) Chicago, Ill., June 6-11.

Frees Bros. and Genett Sisters, with Patterson & Brainerd Carnival Co. See Midway Route.

Fransmathers & Lewis—(Avon Park) Youngstown, O., 23-28.

Faust Sisters, The Three—(Bijou) Richmond, Va., 23-28.

Fontinelles, Three—Galesburg, Ill., 23-28; Decatur, 30-June 4.

Fentelle, Harry—(West Height's Park) Evansville, Ind., 22-28; (Coney Island) Cincinnati, O., 29-June 4.

Finlay & Burke—(Temple) Detroit, Mich., 23-28; (Shea's) Buffalo, N. Y., 30-June 4.

Feroll, The Magician—(Lindenwood Park) Hamilton, O., 23-28; (Fountain Park) Piqua, O., 30-June 4.

Frobel & Ruge—(Hippodrome) London, Eng., April 18-June 8.

Fisher, Mr and Mrs. Perkins—(Lakeside) Akron, O., 23-28; (Avon) Youngstown, 30-June 4.

Ferguson & Mack—(C. O. H.) Chicago, Ill., 23-28.

Fantas, Two—(Chutes) San Francisco, Cal., 23-June 4.

Fontinelles, The Three—(Carnival) Galesburg, Ill., 23-28.

Frey & Fields—(Orpheum) Omaha, Neb., 23-28; (Fort Sheridan Park) Highland, Ill., 30-June 4.

Fay Sisters—Oakland, Cal., 23-28.

Faike & Seamon—(Keith's) Philadelphia, Pa., April 4-May 28.

Fletcher, Chas.—(Leonard) London, Eng., April 18-June 8.

Fuller, Ida—(Follie Marigny) Paris, France, May 2-July 31.

Fadettes—(Keith's) Boston, Mass., May 2-June 4.

Ferrar & Cole—(Orpheum) San Francisco, Cal., 29-June 4.

Fields, W. C.—(Empire) Birmingham, Eng., May 30-June 4.

Ford, John—(Tivo.., London, Eng., May 23, indef.

Fox, Mae Joyce—(Crystal) Milwaukee, Wis., indef.

Glenroy & Russell—(Saving Rock) New Haven, Conn., 23-June 4.

Gotham Comedy Four—Youngstown, O., 23-28.

Goggin & Davis—(Pavilion) London, Eng., 9-28.

Gasch Sisters—Los Angeles, Cal., 15-28.

Gladstone, Lotta—(Chase's) Washington, D. C., 23-28.

Garvie, Eddie and Thompson—(Columbia) St. Louis, Mo., 23-28.

Gerald, William—(Proctor's 23rd St.) New York City, 23-28.

Gillihan & Murray—(Electric Park) Kansas City, Mo., 29-June 11.

Gleeson, John and Bertha—(Temple) Detroit, Mich., 30-June 4.

Godfrey, Hal.—(Shea's) Toronto, Can., 23-28.

Golden, George Fuller—(Palace) London, Eng., indef.

Galette's Dogs and Monkeys—(Olympic) Chicago, Ill., 30-June 4.

Gordon, Belle—(Orpheum) San Francisco, Cal., 23-June 4.

Gehrue, Mayme—(Cleveland's) Chicago, Ill., 22-28; (Ingersol Park) Des Moines, Ia, 29-June 4.

Garnie & Thompson—(Columbia) St. Louis, Mo., 23-28; (C. O. H.) Chicago, Ill., 30-June 4.

Gardner & Stoddard—(Orpheum) Portland, Ore., 23-June 13.

Gottlob, Fred and Amy—(Bijou) Richmond, Va., 23-28.

Gelst Sisters—(Hurtig & Seamon's) New York City, 23-28.

Green & Wigger—(Keith's) New York City, 23-28.

Gaskin, George J.—(Keith's) New York City, 23-28.

Holden & Florence—(Keith's) New York City, June 6-11.

Hall & Hughes—(Grand) Newport, R. I., 23-28.

Harcourt & May—(Kennywood Park) Pittsburg, Pa., 22-28.

Holdworths—(Park Casino) Akron, O., 23-28; (Olentangy Park) Columbus, O., 30-June 4.

Heath & Estella—(Lyceum) Ogden, Utah, 23-28; (Novelty) Denver, Col., 30-June 4.

Hatch Bros.—(Casino) Fall River, Mass., 23-28.

Hoffman, Lew—(Rive Park) Winnipeg, Manitoba, Can., 23-June 4.

Huston, Juggler—(Grand) Fresno, Cal., 23-28.

Hopper, Edna Wallace—(Cleveland's) Chicago, Ill., 22-28.

Hall & Sample—Dune, Ia., 23; Alberd, 24; Lester, 25; Inwood, 26; Largewood, 27; Hills, Minn., 28; Beaver Creek, 30.

Helena, Edith—London, Eng., indef.

Harris & Walters—(Chester Park) Cincinnati, O., 23-28.

Haskell, Loney—(Proctor's) Newark, N. J., 23-28.

Harrington, Dan J.—(Keith's) New York City, 23-28.

Hermann, Adelaide—(Shea's) Buffalo, N. Y., 23-28.

Hearn & Lewis—(Novelty) Sacramento, Cal., 23-28.

Hearn, Ross and Lewis—(Orpheum) San Francisco, Cal., 15-28.

Holcomb, Curtis and Webb—(Keith's) New York City, 23-28.

Hollands—(Olentangy) Columbus, O., 23-28.

Heron, Eddie—(Orpheum) San Francisco, Cal., 12-18.

Hoffman, Lew—(Auditorium) Winnipeg, Manitoba, Can., 23-June 4.

Hall, Don C.—Lodi, Cal., 30-June 4.

Hoover, John and Lillian—(Bijou) Richmond, Va., 23-28.

Hatuaway's Monkeys—(Victoria) New York City, 23-28.

Helston, Lotta and Wally—(Keith's) New York City, 23-28.

Hewsell & Hooper—(Henderson's Music Hall) Coney Island, N. Y., 23-28; (Proctor's 23d St.) 30-June 4.

Hayward & Hayward—(Palace) Kalamazoo, Mich., 23-28; (Spring Park) Springfield, O., 30-June 4.

Heclow, Chas.—(San Souci Park) Peoria, Ill., 23-28; (Park) Cadiscothe, 30-June 4.

Innes & Yan—(C. O. H.) Chicago, Ill., 23-28; (Railway Park) Vincennes, Ind., 30-June 4.

Irving Trio—Colorado Springs, Col., 23-28.

Jordan & Harney—(Poli's) Waterbury, Conn., 23-28.

Jeffersons—(Bijou) Oskosh, Wis., 23-28; Marmette, Wis., 30-June 4.

Jones, Irving—(Victoria) New York City, 23-28.

Janis, Elsie—(Park) Worcester, Mass., 23-28; (Park) Hartford, Conn., 30-June 4.

Jameson's—(Miller's) Lima, O., 23-30.

Jennings & Jewell—(Crystal) Denver, Col., 23-28.

Johnstons, Musical—(Palace) Sydney, New South Wales, May 2-June 27.

Rokin, Mignonette—(Olympic) Chicago, Ill., 30-June 4.

Kirkpatrick & Parr—(Novelty) Denver, Colo., 30-June 4.

Kitz, Albert—(Bijou) Oshkosh, Wis., 23-30.

Knight & Smith—Huntsville, Pa., 24; Belle Center, 25; Mt. Victory, O., 26; West Mansfield, 27; Russylvania, 28; Bellefontaine, 30.

Kenton, Dorothy—(Avon Park) Youngstown, O., 23-28; (Chester Park) Cincinnati, O., 29-June 4.

Kingsley-Russell Co.—Plattsburg, Mo., 23-28; Trenton, 30-June 4.

Klein-Ott Bros. and Nicholson—(Keith's) New York City, 30-June 4.

Kirafto, Gus—(Lyceum) San Francisco, Cal., 23-June 4.

Kane, Leonard—(Keith's) Pawtucket, R. I., 23-28.

Kriesels' dogs cats and monkeys—(Keith's) Boston, Mass., 23-28; (Sommer Park) Montreal, Can., 30-June 4.

Kitchi & Richard—Enroute with Southern Carnival Co. See Midway Routes.

Kenyoun & De Garmo—(Luna Park) Coney Island, N. Y., 23-28.

Kins-Ners—(Olympic) Chicago, Ill., 23-28.

Kitz, Albert—(Bijou) Marinette, Wis., May 16-28.

Levey, Ethel—(Victoria) New York City, 23-28.

Leoand, Chapman—(Delmar Garden) Oklahoma City, O. T., 23-28.

Lukens, Four—(Dreamland Park) Coney Island, N. Y., 14-28; (Olentangy Park) Columbus, O., 30-June 4.

La Toll Bros.—(Proctor's)—Newark, N. J., 23-28.

Lawrence, Al.—(Orpheum) San Francisco, Cal., 23-June 4.

La Veen & Cross—(Keith's) New York City, 6-11.

Leonard Sisters—(Novelty) Denver, Col., 23-28.

Leslie, Eddie—(West End Park) Memphis, Tenn., 23-28.

La Tour, Irene—(Merchants' Carnival) New Albany, Ind., 23-28; (Carnival) Newport, Ky., 30-June 4.

Libby & Trayer—(Chester Park) Cincinnati, O., 22-28; (Forest Park) St. Louis, Mo., 29-June 4.

La Clair & West—(Gaughan's) Springfield, Ill., 23-28; (Globe) St. Louis, Mo., 29-June 4.

Larrivee, A. C.—(Hashbagen's Park) St. Louis, Mo., 22-June 4.
Latimore & Leigh—(Fairview Park) Dayton, O., 29-June 4.
Lees—(Crystal) St. Joseph, Mo., 23-28; (Weast's) Peoria, Ill., 30-June 4.
Loro & Payne—(C. O. H.) Chicago, Ill., 23-28.
Loraine, Robert—(Keith's) New York City, 23-28.
La Proteo Sisters—Enroute with Fiske Stock Co. See Dramatic Routes.
La Centra, J. A.—(Casino) Lawrence, Mass., 23-28.
Lloyd, Herbert—(Lakeside Park) Akron, O., 23-28.
Le Noir's Marionettes—(Parlor) Everett, Wash., 23-28.
Litchfield, Mr. and Mrs. Neil—(Springbank Park) London, Can., 23-28.
Lippencotte—(Weast's) Peoria, Ill., 23-28.
Linton, Harry and Lawrence Sisters—(Avenue) Detroit, Mich., 23-28.
Lombard Bros.—(Unique) San Francisco, Cal., 22-28.
Latell, Edwin—(Pastor's) New York City, 23-28.
Macotte, Violet—(Howard) Boston, Mass., indef.
Martinetti & Grossi—(Park) Youngstown, O., 23-28; (Chester Park) 29-June 4.
Myles M'Carthy & Co.—(Robinson's Park) Fort Wayne, Ind., 30-June 4.
Mason Duo—(Bijou) Richmond, Va., 23-28.
Mayer & Irvin—Victor, Col., 23-28; Colorado Springs, 30-June 4.
McGrath Bros.—(Roof Garden) Lancaster, Pa., 23-28.
Meeker-Baker Trio—(Westminster) Providence, R. I., 23-28; (Lyceum) Boston, Mass., 30-June 4.
McShaffrey's Musical—(Electric) Vancouver, B. C., 23-28; (Edison's) Victoria, 30-June 4.
Merz & Vivian—(Arcade) Seattle, Wash., 16-28.
McIntyre & Rice—(Keith's) New York City, 23-28.
McCarty & Walcott—(Robinson's Park) Fort Wayne, Ind., 30-June 4.
Mooney & Halbin—(Park) Youngstown, O., 23-28.
McMahon & Chapelle—(Circle) New York City, 23-28.
McNutt's—Enroute with Hatch-Adams Carnival Co. See Midway Routes.
Murphy, Mr. and Mrs. Mark—(Proctor's 23rd St.) New York City, 23-28; (Proctor's) Albany, N. Y., 30-June 4.
McDowell, John G. and Alice—(C. O. H.) Chicago, Ill., May 23-28.
Murray & Clayton—Hamilton, O., 23-June 4.
Martin & Crouch—Deadwood, S. D., 23-28.
May & Miles—(Weast's) Peoria, Ill., 23-June 4.
Mitchells, Three Funny—(Luna Park) Coney Island, N. Y., 23-28; (Miner's 8th Ave.) New York City, 30-June 4.
Maultbys, Musical—(Crystal) Denver, Col., 23-28; Colorado Springs, 30-June 4.
Moore, Tom—(Palace) Boston, Mass., 9-21.
Magic Kettle—(Eden Musee) New York City, indef.
Marcel's Art Galleries—(Orpheum) San Francisco, Cal., May 15-June 18.
Mantell & Lamb—(Crystal) Seattle, Wash., 23-28.
Mason, Homer B. and Marguerite Keeler—London, Eng., May 28-Nov. 18.
Martin, Tom and Co.—(Edison) Winnipeg, Man., May 16-28.
Mack & Elliott—(Mannion's Park) St. Louis, Mo., 16-28.
Martynne—(Glendale Park)—Nashville, Tenn., 23-28.
Marquam, Winnie—(Comique) Spokane, Wash., May 16-June 4.
Mason, John and Co.—(Proctor's) Newark, N. J., May 23-28.
Marion & Pearl—(Keith's) New York City, 23-28.
McCullough's, Musical—(Westside Park) Muncie, Ind., May 23-June 4.
Merritt, Hal.—(Orpheum) Los Angeles, Cal., May 16-28.
Merrills, Marvelous (3)—(Park) South Bend, Ind., 22-28.
Murphy & Andrews—(Palace) Boston, Mass., 23-28.
Major Sisters—(Circo Pubillion) Havana, Cuba, indef.
Mason's Society Belles—(H. & S.) New York City, 23-28.
Mills & Morris—(Young's Pier) Atlantic City, N. J., June 5, indef.
Martinetti & Grossi—(Iroda Park) Youngstown, O., 23-28.
Mardo—(Casino) Terre Haute, Ind., 22-28.
McCarthy-Myles & Co.—(Robison Park) Fort Wayne, Ind., 29-June 4.
New York Newsboy's Quartette—(Chase's) Washington, D. C., 23-28.
Nowlin—(Temple) Detroit, Mich., 30-June 4.
O'Brien & Havel—(Circle) New York City, 23-28.
O'Neill, Edward—(Pastor's) New York City, 23-28.
Osaman & Hunter—(Proctor's 5th Ave.) New York City, 23-28.
Orpheum Trio—(Bijou) Richmond, Va., 23-28.
Obrien & Buckley—London, Eng., indef.
Pat and The Genie—(Palace) Sidney, Australia, May 14-July 6.
Perry & Randall—(Keith's) New York City, 23-28.
Perry, Frank L.—(Unique) Visalia, Cal., 23-June 4.
Peters, Phil and Nettie—(Columbia) St. Louis, Mo., 23-28; (C. O. H.) Chicago, Ill., 30-June 4.
Pierce & Maines—(Columbia) St. Louis, Mo., 23-28; (C. O. H.) Chicago, Ill., 30-June 4.
Panzers, Three—Joplin, Mo., 23-28.
Pacheo Family—Enroute with Hamilton's Imperial Stock Co. See Dramatic Routes.
Paulinette & Piquo—(Hippodrome) London, Eng., May 2-July 9.
Ring, Blanche—(Victoria) New York City, 23-28.
Richards, The Great—(Chester Park) Cincinnati, O., 23-28.
Robertus & Wilfredo—(Victoria) New York City, 23-28.
Ramsey Sisters—(Pastor's) New York City, 23-28.
Four Roberts—(Bijou) Portland, Ore., 23-28.
Renolds, Three—(Midway Park) Piqua, O., 23-28.
Revere Sisters—(Howard) Boston, Mass., indef.
Reno & Richards—(Shea's) Buffalo, N. Y., 23-28; (Chase's) Washington, D. C., 30-June 4.
Reynard, Ed. F.—(Shea's) Toronto, Ont., 23-28.
Roberts, Four—(Bijou) Portland, Ore., 23-28.
Ronaldos, Three—(Midway Park) Piqua, O., 23-28; (Ramona Park) Grand Rapids, Mich., 29-June 4.
Rianos, Four—(East End Park) Memphis, Tenn., 23-28.
Russell, Phil and Carrie—(Bijou) Marinette, Wis., 23-28.
Randolphs—(Crystal) Seattle, Wash., 23-28.
Rogers, Jos. W.—Baltimore, Md., indef.
Russell Bros.—(Columbia) St. Louis, Mo., 23-28.
Rauschle—(Proctor's) Newark, N. J., 23-28.
Redford & Valentine—(Chase's) Washington, D. C., 23-28.
Rio Bros.—(O. H.) Bradford, Pa., 23-28.
Robiah & Childress—(Pastime) Ogden, Utah, 23-28.
Rogers & Lavine—(Crystal Roof Garden) Jacksonville, Fla., 16-28.
Roberts & Emmett—(Bijou) Duluth, Minn., 23-28.
Rice Family—(Keith's) Philadelphia, Pa., 30-June 4.
Rice, Fanny—(Keith's) Philadelphia, Pa., 30-June 4.
Robinson, J. E.—(Hippodrome) London, Eng., indef.
Ryan & Richfield—Saville, L. I., indef.
Snyder & Buckley—(Home) Brooklyn, N. Y., 23-28; (San Souci) Chicago, Ill., 30-June 4.
Sherman & De Forest—(Avenue) Pittsburg, Pa., 23-28; (Pastor's) 30-June 4.
Sheehan, Eddy—Rochester, N. Y., 15-29.
Saunders, "Chalk" — (Poli's) Bridgeport, Conn., 23-28; (Poli's) Waterbury, 30-June 4.
Sylvan & Oneal—(Metropolitan) Tampa, Fla., 23-28; (Crump's Park) Macon, Ga., 30-June 4.
Shean & Warren—(Shea's) Toronto, Can., 23-28.
Shedman's Dogs—(Imperial) Coney Island, N. Y., 23-28.
Sabel, Josephine — (Ambassadeur) Paris, France, May 9-June 30.
Stewart & Fitzgibbons—(No. 2 W. 29th St.) New York City, indef.
Sansone & Delilia—(Roof Garden) Lancaster, Pa., 23-28.
St. John & Lefevere—(Pastor's) New York City, 23-28.
Smirl & Kessner—(Olentangy Park) Columbus, O., 23-28.
Sylvester, Louise—(Proctor's 125th St.) New York City, 23-28.
Sawtelle & Sears—(Bon Ton) Salt Lake City, Utah, May 23-28.
Shields, De—(Lyceum) San Francisco, Cal., 23-28.
Seeley & West—London, Eng., indef.
Shaw, Mr. and Mrs. Larry—(Railway Park)—Berlin, Can., 23-28.
Southern Trio—Portland, Ore., May 23-June 11.
Spissell Bros.—(Lake View Park) Terre Haute, Ind., 22-28.
Sylvester, Jones and Pringle—(Lyceum) San Francisco, Cal., 23-June 4.
Seymore & Seymore—(Gotham) New York City, 23-28.
Stein-Erreto Family—(Shea's) Washington, D. C., 23-28; (Proctor's 23d St.) New York City, 30-June 4.
Shaws Aerial—(Keith's) New York City, 23-28.
Shattuck, Truly—(Orpheum) San Francisco, Cal., June 6-18.
Short — Edwards—(Proctor's 125th St.) New York City, 23-28.
Shaw, Lillian—(Keith's) New York City, 23-28.
Seeback—(Palace) Boston, Mass., 23-28; (Park) London, Can., 30-June 4.
Smith & Fuller—(C. O. H.) Chicago, Ill., 23-28.
Swan & Bombard—(Temple) Detroit, Mich., 30-June 4.
Scott, Mike—(Edison) Great Falls, Mont., 23-28; (Edison) Spokane, Wash., 30-June 4.
Strongfort, Lionel—(Bijou) Atlanta, Ga., 23-28.
Troubadour Four—(G. O. H.) Springfield, Mass., 23-28; (Dorney Park) Allentown, Pa., 30-June 4.
Talbot & Rogers—(Proctor's 125th St.) New York City, 23-28.
Thorna, John and Lulu—Great Falls, Mont., 22-28; Spokane, Wash., 29-June 4.
Turner's Pickaninnies—(Tivoli) Sydney, Australia, April 18, indef.
Teal, Raymond—(Cleveland's)—Chicago, Ill., 22-28.
Thompson & Serdia—(Dewey) Utica, N. Y., 16-28.
Tippell & Kliment—(Unique) Los Angeles, Cal., 16-28.
Tyrell, Al. H.—(Novelty) Denver, Col., 16-28.
Tenbrooke, Lambert and Tenbrooke—(Keith's) Boston, Mass., 23-28; (Keith's) Philadelphia, Pa., 30-June 4.
Trask & Gladden—(East End Park) Memphis, Tenn., 23-28.
Tyce, Lillian and Irence Jermon—(Pastor's) New York City, 23-28.
Unita & Paul—Enroute with Robinson Amusement Co. See Midway Routes.
Usher, Fannie and Claud—London, Can., 23-28.
Vernon—(Roof Garden) Lancaster, Pa., 23-28.
Van Fossen & McCauley—(Proctor's 125th St.) New York City, 23-28.
Vardaman—(Edison) Seattle, Wash., 23-28.
Van Dorne—(A. & S.) Boston, Mass., 16-28.
Van, Glayds—(Casino) Terre Haute, Ind., 23-28; (Suburban Garden) St. Louis, Mo., 30-June 4.
Vice & Viola—(Ray) Anderson, Ind., 23-28.
Vinton & Clayton—(Park) South Bend, Ind., 23-28; (Park) London, Ont., 30-June 4.
Valveno Brothers—(Proctor's 125 St.) New York City, 23-28; (Henderson's Music Hall) Coney Island, N. Y., 30-June 4.
Waters, James R.—(O. H.) Colorado, Springs, Colo., 23-28.
Wilder, Marshall P.—(Pocantico) New York City, 23-28.
White, Clayton and Marie Stuart—(Victoria) New York City, 23-28; (Roof Garden) Lancaster, Pa., 30-June 4.
Whites, Ed. B. and Rolla—(Gotham) New York City, 23-28; (C. O. H.) Chicago, Ill., 30-June 4.
Wilson, Max, Troupe—(Keith's) New York City, 23-28.
Woodward, V. P.—(Proctor's 5th Ave.) New York City, 23-28.
Weitzel, James—(Proctor's) New York City, 23-28.
Wayne & Lamar—(Pastor's) New York City) 23-28.
Watermelon Girls—(Circle) New York City, 23-28.
Wall, J. Turner—Ogden, Utah, 23-28.
Watson, Lew—(Watson's) Brooklyn, N. Y., 16-28.
Waley & Helston—(Keith's) New York City, 23-28.
Whitney, Anna—(Idora Park) Youngstown, O.,
Wood, Milt and Maud—(Chase's) Washington, D. C., 23-28.
White & Simmons—(Pastor's) New York City, 30-June 4.
Wills & Hassen—(Keith's) Philadelphia, Pa., 23-28; (Sohmer Park) Montreal, Can., 30-June 4.
Winchesters—(Hanlon's Point Park) Toronto, Can., 23-28.
Wesson, Walters and Wesson—(Ramona Park) Grand Rapids, Mich., 23-28; (Suburban Park) St. Louis, Mo., 30-June 4.
West, John A.—(Miner's 8th Ave.) New York City, 23-28.
World & Kingston—(Empire Palace) Johannesburg, S. A., June 18-July 30.
Williams, "Chinese" Johnny—(Keith's) Philadelphia, Pa., 23-28.
Winfield, Beata—Akron, O., 23-28.
Ward, Hi Tom—(Riverside Park) Montreal, Can., May 22-July 2.
Welsh, Lem F.—(Poli's) Hartford, Conn., 23-28.
Youngs & Brooks—(Amusement Palace) Kalamazoo, Mich., 23-28.
Zarrow, Trio—(Shea's) Toronto, Can., 23-28.
Zeno, Carl and Zeno—(Pain's) Charleston, S. C., 16-28.
Zimmerman, Al. and Pearl—(Globe) Billings, Mont., 16-28.
Ziska & King—(Olympic) Chicago, Ill., 23-28.
Zarnes—(Chase's) Washington, D. C., 23-28.

DRAMATIC.

Anglin, Margaret (Chas. Frohman, Mgr.)—New York City, Indef.
Alcazar (E. D. Price, Mgr.)—San Francisco, Cal., indef.
Aubrey Stock (Eastern; Mittenthal Bros. and Wm. Davidge, Mgrs.)—Montreal, Can., indef.
Arden, Edward, Stock—Washington, D. C., May 9, indef.
Albee, Stock—Providence, R. I., May 9, indef.
Adams, Maude (Charles Frohman, Mgr.)—San Francisco, Cal., 30-June 11.
Allen, Viola (Charles W. Allen, Mgr.)—Cleveland, O., 23-28.
Burrill Stock Co. (Charles W. Burrill, Mgr.)—Springfield, Ill., May 8, indef.
Burrill Comedy Co. (Charles W. Burrill, Mgr.)—Danville, Ill., 23-28.
Bennett-Moulton Co.—Woodstock, Vt., May 30-June 4.
Baker Theatre Co. (Geo. L. Baker, Mgr.)—Los Angeles, Cal., May 1-June 12.
Breckenridge Stock Co. (Boyd P. Joy, Mgr.)—Great Bend, Kan., 26-28; Larned, 30-June 4.
Buhler, Richard—Providence, R. I., indef.
Bryan-Miller Co. (Battle Creek Park Casino) Natchez, Miss., May 1, indef.
Baldwin, Melville Stock Co. (Walter L. Baldwin Mgr.)—Cleveland, O., April 4, indef.
Bijou Stock Co.—Philadelphia, Pa., April 4, indef.
Boyle Stock Co.—Syracuse, N. Y., indef.
Blaney Stock Co. (C. A. Blaney, Mgr.)—Newark, N. J., May 9, indef.
Barrymore, Ethel—London, Eng., May 11, indef.
Clark Stock Co. (Miles Berry, Mgr.)—Racine, Wis., 22-29.
Crane, Wm. H.—New York City, April 2, indef.
County Chairman (Henry W. Savage, Mgr.)—New York City, indef.
Cutter & Williams Stock Co. (Wallace R. Cutter and J. W. Williams, Mgrs.,)—Mansfield, O., May 9-June 11.
Currier, Mrs. Wm. (Wm. Currier, Mgr.)—St. Thomas, Ont., 23-28.
Century Players (Sydney R. Rosenfeld, Mgr.)—New York City, indef.
Cohan, Gus and Kate (Watson's)—Chicago, Ill., indef.
Crosman, Henrietta (David Belasco and Maurice Campbell, Mgrs.)—New York City, May 9, indef.
Collier, Wm. (Chas. Frohman, Mgr.)—New York City, May 9, indef.
Cohans, Four (Fred Niblo, Mgr.)—Seattle, Wash., 25-28; Spokane, 30-31.
Checkers (Kirke La Shelle, Mgrs.)—Cincinnati, O., 23-28.
Curts Dramatic (M. H. Curts, Mgr.)—Wisner, Neb., June 1; Stanton, 2-4.
Davis-Boyle Stock—Rochester, N. Y., March 4, indef.
Dilger, Cornell—Canadaigua, N. Y., 23-28; Corning, 30-June 4.
DeVoss Co., Flora—Rockford, Ill., 30-June 1; Beloit, Wis., 2-4.
Daly, Arnold (Winchell Smith, Mgr.)—Boston, Mass., April 25, indef.
Dale, Marie—Mobile, Ala., April 2, indef.
David Harum (Julius Cahn, Mgr.)—New York City, 23-28.
D'Orsay, Lawrence (Kirke La Shelle, Mgr.)—Chicago, Ill., May 15-28.
Blair Eugenie (Henri Cressit, Mgr.)—Lyceum, Detroit, Mich., 16-28.
East Lynne—Chicago, Ill., 23-28.
Earl of Pawtucket—Chicago, Ill., 2-30.
Elleford Stock Co.—Salt Lake City, Utah, April 4, indef.
Evesson, Isabelle (James T. Malone, Mgr.)—Providence, R. I., May 23-June 13.
Evans, Brandon Stock (Harry Renels, Mgr.)—Newport News, Va., May 16, indef.
Erwood Big Stock—Yonkers, N. Y., 23-28.
Francis, Marion Stock Co.—Newport, R. I., 23-28.
From Rags to Riches (Max. H. Meyers, Mgr.)
Flore De Voss Co., No. 2, (Mr. Rotnour, Mgr.) Delevan, Wis., 23-25; Beloit, 26-28; Woodstock, Ill., 30; Harvard, 31-June 2; Lake Geneva, 3-8.
Fleming, Miss Mamie (W. H. Gracey, Mgr.)—Philadelphia, Pa., April 25, indef.
Ferris Comedians (Harry Bubb, Mgr.)—Duluth, Minn., April 1, indef.
Fiske, Mrs. (Harrison Grey Fiske, Mgr.)—Chicago, Ill., 16-28; South Bend, Ind., 30; Grand Rapids, Mich., 31; Ann Arbor, June 1; Erie, 2; Ithaca, 3.
Glick Stock Co. (J. T. Glick, Mgr.)—Rich Hill, Mo., 23-25; Pleasant Hill, 26-28; Atchison, Kan., 30-June 4.
Governor's Son (Fred Niblo, Mgr.)—Philadelphia, Pa., 23-28; Atlantic City, N. J., 30-June 4.
Girl from Kays—New York City, indef.
Game Keeper (Western; Fred Conrad, Mgr.)—Cloquet, Minn., 25; Duluth, 26; Hibbing, 28-29; West Superior, 30; Washburn, Wis., 31; Ashland, June 1; Hancock, Mich., 2; Lake Linden, 3; Calumet, 4.
Gambler's Daughter—Minneapolis, Minn., 22-28.
Garrick Stock (Jay Russell, Mgr.)—Mount Vernon, O., May 30-June 11.
Glaser-Vaughn Stock—Cleveland, O., May 9, indef.
Gagnon-Pollock Stock Co.—Newport, Va., indef.
Gillette, Wm. (Chas. Frohman, Mgr.)—New York City, indef.
Glad of It (Chas. Frohman, Mgr.)—New York City, indef.
Gardner-Vincent (Frank H. Gardner, Mgr.)—
Holt, Edwin—Minneapolis, Minn., 23-28.
Hidden Crime (J. M. Ward, Mgr.)—Dayton, O., 23-35; Piqua, 26; Lima, 28; Detroit, Mich., 29-June 4.
Hendricks, Ben. C. (Sydney R. Ellis, Mgr.)—Minneapolis, Minn., 23-28.
Holden Bros. Stock—Wichita, Kan., indef.
Haswell, Percy Stock Co. (Geo. Fawcett, Mgr.)—Richmond, Va., April 4-June 11.
Hoeffler Show (Jack Hoeffler, Mgr.)—Appleton, Wis., May 2, indef.
Harned, Virginia (Chas. Frohman, Mgr.)—New York City, May 9, indef.
Higgins, David (Stair & Nicolai, Mgrs.)—Chicago, Ill., May 8, indef.
Hall, Don C.—Stockton, Cal., 23-28.
Hulbert, Laure Stock Co. (Charles W. Burrill, Mgr.)—Champaign, Ill., 30-June 11.
Hall, George F.—Togus, Me., 25; Waterville, 26; Sanford, 27; Rockland, 28; Portland, 30.
Harrigan, Edward (M. W. Hanley, Mgr.)—Buffalo, N. Y., 23-28.
Hunt Stock Co. (M. A. Hunt, Mgr.)—Alpena, Mich., 23-June 4.
Higby, Wilbur (H. F. Chapman, Mgr.)—Ft. Wayne, Ind., May 16, indef.
If I Had Only Known—Shreveport, La., indef.
Ingersoll & Haggerty Stock Co. (Larry Haggerty, Mgr.)—Carson City, Mich., 23-25; Greenville, 26; Stanton, 27; Big Rapids, 28.
Imperial Comedy (Edgar De Rouffe, Mgr.)—Winthrop, Me., 25-26; Carolino, 27-28.
Irving, Isabelle—Anaconda, Mont., 23; Billings, 26; Duluth, Minn., 30, 31; Eau Claire, Wis., June 1; Winona, 2; Madison, 3; Elgin, 4.
Jesse James (Chas. L. Crane, Mgr.)—Boston, Mass., 23-28; New York City, 30-June 4.
James Boys in Missouri (Frank Gazzolo, Mgr.) St. Louis, Mo., 22-28; Milwaukee, Wis., 29-June 4.
Keystone Dramatic (McGill & Shipman, Mgrs.)—Hartford, Conn., May 9, indef.
Keller Stock Co.—Nevada, Mo., May 1, indef.
Kennedy Stock Co. (J. H. Shannon, Mgr.)—Duluth, Minn., May 9-July 23.
Kibby Stock (Lincoln J. Kibbey, Mgr.)—Keytone, W. Va., 29-June 11.
Karroll, Dot (J. C. Welsh, Mgr.)—Providence, R. I., May 9-July 9.
Kingsville-Russell (E. B. Russell, Mgr.)—Plattsburg, Mo., 23-28.
King-Perkins (Edward Taylor, Mgr.)—Spencer, Ia., 30.
Little Outcast (Geo. E. Gill, Mgr.)—St. Paul, Minn., 22-28; Minneapolis, 29-June 4.
Long, Frank E., Stock—West Superior, Wis., 23-June 4.
Little Homestead (Wm. Macauley, Mgr.)—Iron Mountain, Mich., 25; Neenah, Wis., 26; Appleton, 28; Green Bay, 29; Grand Rapids, 31; Stevens Point, June 1; Portage, 2; Fond du Lac, 4; Racine, 5.
Lockes, (Will H. Locke, Mgr.)—Mound City, Mo., April 18, indef.
Lackaye, Wilton (Wm. A. Brady, Mgr.)—Boston, Mass., May 9, indef.
Little Mother—New York City, 23-28.
Little Church Around the Corner (Vance & Sullivan, Mgrs.)—New York City, 23-28.
Mansfield, Richard (B. D. Stevens, Mgr.)—San Francisco, Cal., 16-28.
Marks. Bros. (R. W. Marks, Mgr.)—Christies Lake, Ont., April 25, indef.
Miller, Henry—New York City, indef.
May, Edna (Geo. Edwards, Mgr.)—London, Eng., April 10, indef.
Monarch Stock (Harry E. Rowe, Mgr.)—Chicago, Ill., indef.
Mantell, Robt. B. (Max. Zoellner, Mgr.)—Quebec, Can., 23-28; St. John, N. B., 30-June 4.
Moonshiner's Daughter Co. (R. A. Hanks, Mgr.)—Omaha, Neb., 26-28.
Majestic Theatre Co.—Pekin, Ill., 22-29.
Miner-Bryan Co. (F. F. Miller, Mgr.)—Baton Rouge, La., indef.
Maid and the Mummy—Chicago, Ill., May 29, indef.
Marks Stock (Tom Marks, Mgr.)—Barrie, Ont., 23-28; Orillia, 30-June 4.
Murray & Mackey (John J. Murray, Mgr.)—Parkersburg, W. Va., indef.
My Lady Molly (Chas. Frohman, Mgr.)—New York City, indef.
Marlowe, Julia (C. D. Dillingham, Mgr.)—New York City, May 16-28.
MacDowell, Melbourne (Dave A. Weis, Mgr.)—San Francisco, Cal., May 1-June 11.
Mantell, Robert B. (Max Zoellner, Mgr.)—Quebec, Can., May 16, indef.
Melville, Rose (J. H. Stirling, Mgr.)—Buffalo, N. Y., 23-28.
Marquant-Humphrey—Albany, N. Y., May 16, indef.
Mrs. Wiggs of the Cabbage Patch (Leibler & Co., Mgrs.)—North Adams, Mass., 25; Pittsfield, 26; Waterbury, Conn., 27; Meriden, 28.
Midnight Flyer (Ed. Andrews, Mgr.)—St. Johns, Mich., 25; Alma, 26; Stanton, 27; Bay City, 28.
North Brothers, Comedians (Eastern; R. J. Mack, Mgr.)—Ft. Dodge, S. D., 23-28.
Neill, James (Chas. Astor Parker, Mgr.)—San Francisco, Cal., May 22, indef.
Neill, Morosco (Chas. Astor Parker, Mgr.)—Estherville, Ia., 24-26; Blue Earth City, Minn., 27; Winebago, 28.
Noble Stock (Warren Noble, Mgr.)—Estherville, Ia., 24-26; Blue Earth City, Minn., 27; Winebago, 28.
New York Player (Hunter & Bradford, Mrg.)—Worcester, Mass., May 16, indef.
Our New Minister—Los Angeles, Cal., 23-28; Oxnard, 29; Santa Bargara, 30; Santa Ana, 31; San Diego, June 1; Santa Ana, 2; San Barardino, 3; Riverside, 4.
Other Girl (Chas. Frohman, Mgr.)—New York City, May 2, indef.
On the Bridge at Midnight (Frank Gazzolo, Mgr.)—Washington, D. C., 23-28; Washington, S. C., 30-June 4.

Olcott, Chauncey—Montreal, Can., 23-28.
Out of the Fold—Philadelphia, Pa., 23-28.
Orphan's Prayer (Edward De Coursey, Mgr.)—Cleveland, O., 23-28.
Old Arkansaw (Geo. Bedee, Mgr.)—East Junction, Mich., 25; Cheboygan, 27; Charlevoix, 28; Petroskey, 30; Central Lake, 31.
Price, Bonnair (Wm. N. Smith, Mgr.)—Dallas, Tex., 2-29; Waxahatchie, 30-June 4.
Payton Sisters (Col. Frank Robertson, Mgr.)—Water Valley, Miss., 23-28.
Paige, Mabel Co. (H. F. Willard & Co., Mgrs.)—Montgomery, Ala., May 2, indef.
Paige, Mabel, Co. (H. F. Willard & Co., Mgrs.)—Hot Springs, Ark., May 1, indef.
Pit (Wm. A. Brady, Mgr.)—Boston, Mass., 9, indef.
Payton Stock (Corse Payton, Mgr.)—Newark, N. J., May 16-28.
Platt, Stevenson—Portland, Ore., May 8, indef.
Parsifal—New York City, 23-June 4.
Policy Players—Philadelphia, Pa., 23-28.
Quincy Adams Sawyer (Central: C. H. Smith, Mgr.)—St. Louis, Mo., May 8, indef.
Queen of the White Slaves (A. H. Woods, Mgr.)—Washington, D. C., 23-28; Pittsburg, Pa., 30-June 4.
Rodney Stock Co.—South Chicago, Ill., indef.
Rentfrow's Jolly Pathfinders—Bangor, Me., 23-28.
Rober, Katherine (L. Blancen, Mgr.)—Paterson, N. J., 23-28.
Royal Slave (Harry Gordon, Mgr.)—Allegan, Mich., 25; Hastings, 26; Nashville, 28; Muskegon, 29.
Redmond Dramatic Co.—Walla Walla, Wash., indef.
Roberts, Florence (Fred Belasco, Mgr.)—Los Angeles, Cal., April 25, indef.
Shannons (Harry Shannon, Mgr.)—Marion, Mich., 25; Clare, 26; Evart, 27; Reed City, 28; Gallac, 30; Traverse City, June 1.
Spencer, Walker-Donna Co. (James L. Glass, Mgr.)—New Albany, Ind., 30-June 11.
Sothern, E. H. (Daniel Frohman, Mgr.)—Denver, Col., 23-28; Pueblo, 30; Colorado Springs, 31; Salt Lake City, Utah, 2-4.
Starr's Girl (Prestly Morrison, Mgr.)—New York City, 16-28.
Sutherland, Annie—Chicago, Ill., indef.
Shaw, Mary (Geo. H. Harrison, Mgr.)—Chicago, April 1, indef.
Spooner Dramatic Co. (W. Dick Harrison, Mgr.)—Chicago, Ill., May 1, indef.
Stuttz, J. G. (Jed Carlton, Mgr.)—Corpus Christi, Tex., April 25, indef.
Spooner Dramatic Co. (F. E. Spooner, Mgr.)—Shreveport, La., May 8-June 4.
Stone, Florence—St. Paul, Minn., 15-28.
Snow, Mortimer, Stock—Troy, N. Y., May 9, indef.
Sky Farm (Charles Frohman, Mgr.)—Boston, Mass., 23-28.
Signal Lights of Port Arthur (Brandon & Mauzer, Mgrs.)—Jersey City, N. J., 23-28.
Turner, Clara (Miller, Mgr.)—New London, Conn., 23-28; Lynn, Mass., 30-June 4.
Troy Stock Co. (James L. Glass, Mgr.)—New Albany, Ind., 30-June 11.
Two Orphans (A. M. Palmer, Mgr.)—New York City, indef.
Two Little Sailor Boys—New York City, 2-28.
Tyree, Elizabeth (Chas. Frohman, Mgr.)—New York City, April 18, indef.
Tuohy Comedy Co. (Randall & Foster, Mgrs.)—Aurora, Ill., May 29, indef.
Taylor, Jack C. (Edw. C. Smart, Mgr.)—Dallas, Tex., 2-28.
Tucker, Ethel—Paducah, Ky., 2-28.
To Die at Dawn, Elsie Cressy (J. M. Ward, Mgr.)—Battle Creek, Mich., 27.
Uncle Tom's Cabin (Stetson's Western; Wm. Kibble, Mgr.)—Avilla, Ind., 25; Bern, 26; Geneva, 27; Ridgeville, 28.
Uncle Tom's Cabin (Stetson's Northern; Al. Gould, Mgr.)—Grand Rapids, Minn., 25; Cass Lake, 26; Bemiji, 27; Park Rapids, 28.
Van Dyke & Eaton (F. Mack, Mgr.)—Washington, D. C., 23-June 4.
Vernon Stock Co. (Benj. B. Vernon, Mgr.)—Pottsville, Pa., 23-28; Scranton, 30-June 4.
Worst Woman in London (R. G. Crarin, Mgr.)—Baltimore, Md., 23-28; Atlantic City, N. J., 30-June 4.
Wilson, Frederick H. (O. M. Cotton, Mgr.)—Albion, Mich., April 18, indef.
Wallace Amusement Co. (Hi Wallace, Mgr.)—Ft. Dodge, Ia., indef.
Wills, Nat. M. (Broadhurst & Currie, Mgr.)—New York City, May 9, indef.
Woodward Stock Co. (E. D. Woodward, Mgr.)—Kansas City, Mo., May 2, indef.
Weber & Fields—New York City, May 16-28.
Why Girls Leave Home (Vance & Sullivan, Mgrs.)—Milwaukee, Wis., 22-28; Cleveland, O., 30-June 4.
York State Folks (Fred E. Wright, Mgr.)—Chicago, Ill., May 29, indef.

MUSICAL.

Aborn Opera (Milton and Sargent Aborn, Mgr.)—Washington, D. C., May 9, indef.
An African Millionaire—New York City, indef.
Bostonians (Charles K. Bacon, Mgr.) New York City, 23-28.
Brook's Chicago Marine Band (Bert A. Hall, Mgr.)—Milwaukee, Wis., May 7-July 3.
Bernard & Williams (Chas. Frohman, Mgr.)—New York City, indef.
Babes in Toyland (Fred Hamlin and Julian Mitchell, Mgrs.)—Boston, Mass., April 17, indef.
County Chairman (Henry W. Savage, Mgr.)—New York City, indef.
China Doll (F. C. Whitney, Mgr.)—Philadelphia, Pa., May 2, indef.
Cook's City of Jerusalem (H. Cook, Mgr.)—Washington, C. O. H., 23-29; Urbana, 31-June 6.
Fritzi Scheff—St. Louis, Mo., 16-28.
Hart, Lily—Tacoma, Wash., 25, 26; Spokane, 27, 28.
Held, Anna (F. Ziegfeld, Mgr.)—Chicago, Ill., 23-28.
Hooper, De Wolfe (W. A. Brady & Shubert, Mgrs.)—New York City, May 18, indef.
Hutchinson Carnival Band—New Philadelphia, Pa., 23-28; Dennison, O., 29-June 4.
Herald Square Opera (Frank T. Kintzing, Mgr.)—Ridgeway, Pa., 23-25; St. Marys, 27-29; Johnsonburg, 30-June 1; Kane, 2-4.
Hopper, De Wolf (Wm. A. Brady and Shubert Bros., Mgrs.)—New York City, indef.
Isle of Spice (C. B. Whitney, Mgr.)—Boston, Mass., indef.
Knott, A. H., and Orchestra—Hot Springs, Ark., indef.
Kilties Band (T. P. J. Power, Mgr.)—Belleville, Can., 14-27; Buffalo, N. Y., 28-June 5.
Lyric Opera Co. (Harry Leavelle, Mgr.) Jonesboro, Ark., June 2-4; Pinebluff, 5-11.
Lambrigger Zoo (Gus Lambrigger, Mgr.)—Painesville, O., 25-28; Conneaut, 30-31.
McKees Boston Ladies Symphony Orchestra (Frank W. McKee, Mgr.)—Atlantic City, N. J., April 27-May 31.
Man from China (Melville B. Raymond, Mgr.)—New York City, May 2, indef.
Miss Bob White (Nixon & Zimmerman, Mgrs.)—Philadelphia, Pa., April 18, indef.
Olympic Opera—Portland, Ore., March 1, indef.
Piff, Paff, Pouf (F. C. Whitney, Mgr.)—New York City, April 2, indef.
Prince of Pilson (Eastern; Henry W. Savage, Mgr.)—New York City, May 1, indef.
Royal Chef—Chicago, Ill., March 28, indef.
Sho-Gun (Henry W. Savage, Mgr.)—Chicago, Ill., April 4, indef.
Show Girl (W. H. Kohnle, Mgr.)—Atlantic City, N. J., 23-28; Lancaster, Pa., 30-June 1; Altoona, Pa., 2; Franklin, 3; Erie, 4.
Silver Slipper (John C. Fisher, Mgr.)—Chicago, Ill., May 8-June 8.
Sousa, John Phillip (Frank Christianer, Mgr.) St. Louis, Mo., April 30-May 27.
St. Louis Star Ladies Base Ball Club (Al. P. Gibbs, Mgr.)—Dixon, Ky., 25; Marion, 26; Princetown, 27; Central City, 28.
Two Little Sailor Boys—New York City, May 2, indef.
Venetian Romance (Frank L. Perley, Mgr.)—New York City, indef.
Winninger Bros. (Frank Winninger, Mgr.)—Grand Rapids, Wis., 23-28; Oshkosh, 29-June 4.
Woodland (Henry W. Savage, Mgr.)—Boston, Mass., May 2, indef.
Wells-Dunne-Harlan (Jake Wells, Mgr.)—Memphis, Tenn., May 9, indef.
Yankee Consul (Henry W. Savage, Mgr.)—New York City, indef.

MINSTRELS.

Culhane, Chase and Weston's (Will E. Calhane, Mgr.)—Ottawa, Can., 23-25; Pembroke, 27-28; Renfrew, 30; Almonte, 31; Carlton Place, June 1; Perth, 3.
Field's Al. G. (Edward Conrad, Mgr.)—Ishpeming, Mich., 25; Marquette, 26; Petosky, 27; Manistee, 28; Saginaw, 30; Bay City, 31.
Hi Henry's—Asbury Park, N. J., 25; Hoboken, 28-29.
Kersand's, Billy (C. Jay Smith and W. C. Thompson, Mgrs.)—Dubuque, Ia., 25; Rockford, Ill., 26; Joliet, 28; Milwaukee, Wis., 29-June 4.
Richard & Pringle's (Rusco & Holland, Mgrs.)—York, Neb., 25; Aurora, 26; Grand Island, 27; Ravenna, 28; Brokenbow, 30; Alliance, 31; Crawford, June 1; Hot Springs, S. D., 2; Rapid City, 3; Fort Sturgis, 4.
Vogel's, John W. (John W. Vogel, Mgr.)—St. Louis, Mo., May 22, indef.

BURLESQUE ROUTES.

Americans (W. B. Watson, Mgr.)—Cincinnati, O., 22-28.
Al. Reeves (Al. Reeves, Mgr.)—Minneapolis, Minn., 22-28.
Blue Ribbon (Jas. D. Hyde, Mgr.)—Chicago, Ill., 22-28.
Bohemians (Tom D. Miner, Mgr.)—Albany, N. Y., 23-25; Troy, 26-28.
Bon Tons (Ed. F. Rush, Mgr.)—St. Paul, Minn., 22-28.
Bowery (Hurtig & Seamon, Mgr.)—Louisville, Ky., 22-28.
Cherry Blossoms (Butler, Jacobs and Lowry, Mgrs.)—Philadelphia, Pa., 23-28.
Cracker Jacks (Robert Manchester, Mgr.)—Scranton, Pa., 23-25; Reading, 26-28.
Foster, Fay (Joe Oppenheimer, Mgr.)—Rochester, N. Y., 23-28.
Gay Masqueraders (Harrie R. Pierce, Mgr.)—Kansas City, Mo., 23-28.
Grass Widows (Robert Fulton, Mgr.)—Indianapolis, Ind., 23-28.
High Rollers (A. H. Woodhull, Mgr.)—Jersey City, N. J., 23-28.
Imperials (Harry Williams, Jr., Mgr.)—New York City, 23-28.
Kentucky Belles (Wallen Bros., Mgrs.)—Baltimore, N. Y., 23-28.
Kinckerbockers (Louise Roble, Mgr.)—Buffalo, N. Y., 23-28.
London Belles (Rose Sydell's; W. S. Campbell and H. H. Curtain, Mgrs.)—Brooklyn, N. Y., 16-28.
Merry Maidens (Butler, Jacobs and Lowry, Mgrs.)—Newark, N. J., 23-28.
Moonlight Maids (Dave Kraus, Mgr.)—Boston, Mass., 23-28.
Mascotte's Violets—Boston, Mass., indef.
New York Stars (Gus Hill, Mgr.)—Philadelphia, Pa., 23-28.
Night on Broadway (Harry Morris, Mgr.)—Brooklyn, N. Y., 23-28.
Parisian Widows (L. Lawrence Weber, Mgr.)—New York City, 23-28.
Rentz-Stanley (Joe Levitt, Mgr.)—Montreal, Can., 23-28.
Reilly & Woods (Pat Reilly, Mgr.)—Paterson, N. J., 23-28.
Rice & Barton Gaiety Co. (Rice & Barton, Mgrs.)—New York City, 23-28.
Royals (Peter Clark, Mgr.)—Cleveland, O., 23-28.
Thoroughbreds (Frank B. Carr, Mgr.)—Pittsburg, Pa., 23-28.
Tiger Lillies (Scribner & Drew, Mgrs.)—Washington, D. C., 23-28.
Trans-Atlantics (Hurtig & Seamon, Mgrs.)—Chicago, Ill., 23-28.
Trocaderos (Bryant & Waldron, Mgrs.)—Milwaukee, Wis., 23-28.
Trimble's Frolicques—Victoria, Tex., 25; Yoakum, 26; San Antonio, 27-28; Smithville, 30; Austin, 31; Belton, June 2; Rockdale, 3; Crockett, 4.
Utopians (T. W. Dinkins, Mgr.)—Boston, Mass., 23-28.
World Beaters (Robie & Mack, Mgrs.)—St. Louis, Mo., 23-28.

FARCE COMEDY.

Alphonse and Gaston (Gus Hill's)—Detroit, Mich., 15-28.
Happy Hooligan (Al. Dolson, Mgr.)—Toronto, Can., 22-28.
McFadden's Flats (Thos. R. Henry, Mgr.)—Missoula, Mont., 25; Butte, 26-27; Great Falls, 28; Helena, 30.

MISCELLANEOUS.

Ascroft's Trained Elephants (Ross Ashcroft, Mgr.)—With Mysterious Asia on the Pike at World's Fair, St. Louis, Mo., indef.
Bostock's Trained Animal Arena—(F. C. Bostock, Mgr.)—Coney Island, N. Y., 25, indef.
Coyles Museum and Concert Co. (E. R. Coyle, Mgr.)—Cedar Lake, Ia., 30-June 4.
Deborah, Queen of Gypsies (Clark Burton, Mgr.)—Evansville, Ill., indef.
Flint, Mr. and Mrs. Herbert (H. L. Flint, Mgr.)—Bloomington, Ind., 22-28.
Harrington's Old Plantation Show—Enroute with Hatch-Adams Carnival Co. See Midway Routes.
Leo, Illusionist (Scenic Railway Park)—Detroit, Mich., indef.
Percelle—Barton, Vt., indef.
Quaker Concert Co. (Bro. Tully, Mgr.)—Deadwood, S. D., 23-28.
Frevoli, Magician (Lindenwald Park—Hamilton, O., 23-28; (Fountain Park) Piqua, 30-June 4.
Hewett, Illusionist—Salida, Col., 26-28; Montrose, 30-31; Grand Junction, 2-4.
Hester's Temple of Palmistry and Tattoo Parlor—Tecumseh, Mich., 26-30.
Knowles-Elmerand Co., Hypnotists—Charlottesville, Va., 23-28; Cumberland, Md., 31-June 4.
Leo, Illusionist (Scenic Railway Park)—Detroit, Mich., indef.
Van, Harry—Fairburg, Ill., 22-28.
Wormwood's Monkey Theatre (Dreamland Park)—Coney Island, N. Y., indef.

HAMILTON, OHIO—Jefferson Theatre (Tom A. Smith, Mgr.) Barney Gilmore presented Kidnapped in New York, to fair houses, 14. Deserted At The Altar, 19.
Note: Linden Park was opened to a large attendance, 15. High-class vaudeville performance introduced. Woodsdale was crowded and had a fine business, May 15.

LA CROSSE, WIS.—Lacross Theatre (J. F. Strus, Mgr.) Dana's Third Regiment Band, W. N. G., which has recently made La Crosse its headquarters, gave its opening concert, May 13. The audience was one of the largest ever assembled in the theatre. MATT. E. HOSLY.

FAIRMONT, W. VA.—Grand Opera House (J. E. Powell, Mgr.) National Stock Company, 13, presented the Ranch King, to a large crowd. Good performance, but no scenery or paper.
Coughanour & Frazel's Vaudeville Tent Show, 12-14, good crowd opening night. Good paper.

GREAT BEND, KAN.—Willner Opera House (Jno. Lewis, Mgr.) Lillian Mason and company, in repertoire, 12-14; very good house. Miss Mason as Sapho, deserves praise. CAESAR WOLLMAN.

MONTGOMERY, ALA.—Pickett Springs Casino (Montgomery Traction Co., Management). Miss Mable Paige and her company, in a repertoire of first-class plays, opened season, 16-21. The company as a whole is far above the average repertoire company, and is doing a splendid business. Next: Albert Taylor Stock Company, May 23-June 4.

BAY CITY, MICH.—Washington Theatre (W. J. Daunt, Mgr.) Happy Hooligan, 16, to a S. R. O. house. Laughter and applause were continuous. Coming: A Royal Slave, 20; Legally Dead, 25; Midnight Flyer, 28; Gaskill Stock Company, 30-4; Al. Field's Minstrels, 31.
Note: Owing to cold weather, Winona Beach Park will open June 5, instead of May 29. Excursions from Detroit on that date, and other roads arranging for big day. Barnum & Bailey Show here on June 4. EDWIN S. ELY.

WAHPETON, N. D.—Wahpeton Opera House (W. Probert, Mgr.) The Beggar Prince Opera Company presented the comic opera, Said Pasha, which greatly pleased a crowded house. Willis Stock Company presented Roanoke, Idaho, and the Artful Dodger, 9-11, and pleased small houses. The Gamekeeper, 14, was excellently presented to a crowded house. Coming: Campbell Bros. Circus, May 31. Wahpeton Street Fair and Carnival, July, 11-16.

DES MOINES, IOWA—Foster's Opera House (Wm. Foster, Mgr.) Miss Viola Allen, May 5, in the Twelfth Night did big business, and Maude Adams in The Little Minister, May 12, had nothing to complain of.
Grand Opera House (Wm. Foster, Mgr.) North Bros. finished a two weeks' engagement. They stood them up every night. Billie Kersand's Minstrels opened to a good house, May 16, for three nights. The Blue Ribbon Girls, May 19.
Notes: Manager Foster has begun improvements on his house.
Ingersol Park opens, May 29.

READING, PA.—Temple Theatre (U. S. Hill, Mgr. Reise Circuit.)—Mrs. Leslie Carter, 13, in Du Barry, to a packed house; audience well pleased; Vernon Stock Company, week 23, in repertoire; good business at all performances. Season closes at the Temple, 30.
Notes—New Bijou closed the season, 14, with Marry Martill's Brigadiers, to big business.
Carsonia Park will be formally opened May 30, with Garrick Theatre Company for one week.
Dorney's Park, now under the management of The Inter state Park Amusement Co., opens May 30, with Bryant and Saville's Minstrels. H. J. SCHAD.

ALEXANDRIA, LA.—Rapides Opera House (Edwin H. Flagg, Mgr.) Caste, 9-11; Prince Of Liars, 12-14; Dr. Jekyll & Mr. Hyde, 15; large houses, plays well rendered. Next: Trias, 16, 17; Dora, 19-21. SYDNEY SCHMALINSKI.

BENTON HARBOR, MICH.—The Bell Opera House (Fred Felton, Mgr.) Howe's Moving Pictures, 14. Very interesting and instructive exhibition. Attendance fair. Coming: Elsie Cressy, in To Die at Dawn, 28. VONNA BAILEY FITZGERALD.

FOND DU LAC, WIS.—Crescent Opera House (P. B. Haber, Mgr.) As You Like It. The audience was large, select and enthusiastic. The company was a very capable one; the stage settings were good. Coming: The comic opera, Dorothy, 18.

WATERLOO, IOWA—Brown's New Opera House (C. F. Brown, Mgr.) The Waterloo Concert Band, 10, delighted a large and fashionable audience. Coming: The Girard Theatre Stock Company, for two weeks. The Great Wallace Shows, June 10; Gaskill Carnival Company, week of June 13. The Waterloo Concert Band will give weekly concerts in the city parks during the summer. G. E. Boyce.

HARTFORD, CONN.—Hartford Opera House—The Empire Stock Company, 9, opened its summer season, presenting, A Soldier of the Empire and For Home and Honor. A creditable show, to fair audiences. Next: Woman Against Woman, and The Fatal Scar.
Poli's Theatre (Vaudeville—A bill headed by Marshall P. Wilder and containing other good acts by marvelous Frank Vernon, Rice and Prevost and the Toozoonin Arabain Troupe, drew good houses week of 9. The proceeds of the performance on Monday evening, were devoted to the Hartford Hospital. The performance was very largely patronized by the society people of the city. Next: Eddie Girard and Jessie Gardner, Bellelaira Brothers, Chalk Saunders, Gillette's dogs, three sisters De Faye, Robertus and Welfredo and Raymond and Caverly.
Note—Musical Dale, well-known in vaudeville circles, is ill at his home in this city and has been obliged to cancel his bookings for the next few weeks. E. G. BLAKESLEE.

ST. JOHN, N. B. CAN.—Opera House (A. O. Skinner, Mgr.)—Side Tracked, 9-11, to fair business. Next: The Real Widow Brown.
York Theatre—J. H. Stoddart and Reuben Fax Company, 9, did excellent business. Coming: The Bonnie Brier Bush. T.

MERIDIAN, CONN.—Meridian Theatre (Jackson and Reed, Mgrs.)—Silver Slipper, 13, to very good house; excellent performance; music exceedingly good; chorus fine. Coming: Are You A Mason?, 23; Mrs. Wiggs of the Cabbage Patch, 21; Welsh Brother's Circus, 28. E. C. PARKER.

SAGINAW, MICH.—Academy of Music (John H. Davirson, Mgr.)—Happy Hooligan, to good audiences, 14. Royal Slave, 21.
Jeffers Theatre (T. D. Bamford and Sam Marks, Mgrs.)—The Rutledge Stock Company in The Opera Singer; Pearl of Savoy; Little Minister, 15-18; played to excellent business; good company.
Riverside Park Casino (L. W. Richards, Mgr.)—Season opens, 29, with the following bill: Eckert and Berg, James J. Morton, Josephine Ainsley, Keno, Walsh and Melrose and the Vitascope. M. R. KENNEDY.

BRIDGEPORT, CONN.—Smith's Theatre (E. C. Smith, Mgr.)—Cherry Blossoms Burlesque, 9-11, to good business; Varsity Four, local, 12; Wedded and Parted, 13-14, with adequate company and scenery, appealed to big appreciative audiences. Coming: The Wayward Son, 16-18; Dainty Dutchess Burlesque, 19-21; Among Southern Pines, 26-30, which is the closing attraction.
Poli's Theatre (Jos. Criddle, Mgr.)—An excellent bill headed by Geo. Henry Tracler Company, a quintette in Oscar's Birthday, 10, drew large houses. Coming: Sixteen, Max Waldon, impersonator; Nelson Farmum, troupe of acrobats; Jordan and Harvey; Vernon, the ventriloquist; Bissett and Scott, singers. De Witt, Burns and Torrance, 23.

NEW BEDFORD, MASS.—The Buffington Stock Company, 9, presented Lost Paradise to a large and appreciative audience. The production was very well staged. Next: For Home and Honor. CHAS. H. SIMMONS.

ST. JOHNSBURG, VT.—Stanley Opera House—Klark-Urban Company, 2, to good business; well pleased house.
Note—Crescent Amusement Company, in Loop-in Looping the Loop, gave a very clever performance, 10. The specialties were far above the average. Business good.

PARSONS, KAN.—Edward's Theatre—Thelma, 14, to fair house; fair show. Coming: Stater's Madison Square Theatre Company, 16. R. W. SIPPLE.

DULUTH, MINN.—Lyceum—Otis Skinner in the Harvester, 17-18, to very good business; company and performers, fine. The Al. G. Field Greater Minstrels, 20-21.
Metropolitan—Vance and Sullivan's, Why Girls Leave Home, 16-19. Kennedy Stock Company in Faust, 19. W. S. PELLENZ.

JERSEY CITY, N. J.—Bon Ton (Thos. W. Dinkins, Mgr.) This house will close, May 28 with Mr. Dinkin's own company—the Utopian Burlesquers.
Monday, May 30, a testimonal performance for Mr. Dinkins will be given. C. JROEIDENER.

IOWA FALLS, IOWA—Metropolitan Opera House (E. O. Ellsworth, Mgr.) North Bros., comedians, 16-22, to fair business; audience delighted strong dramatic company, and excellent vaudeville features. Bill for the week: A Little Princess, The Colonel, The Hand Of Man, Utah, East Lynne, My Uncle From Manilla, The Struggle For Gold.

EVANSVILLE, IND.—West Heights Park Theatre (Chas. Stinson, Mgr.) Excellent vaudeville bill, 15-21. Big houses; splendid business. The bill includes: Miss Emily Waite, Mr. and Mrs. Kingston, Happy Bul Campbell, Young and Brooks, and the Goedecke Sisters.
Cook's Park Theatre (Harry Laurence, Mgr.) The Croos Lyall Stock Company, 8-21, has been drawing large, well pleased audiences.
Oak Summit Park Theatre will have a new stage and scenery. High-class vaudeville and operas will be the attraction.

CANTON, OHIO—Grand Opera House—Dockstater's Minstrels, 4, to fair business. The Runaways, 5, closed season at the Grand. Main's Circus showed to large crowds, 7.

LANCASTER, PA.—Woolworth Roof Garden (Capt. John B. Peoples, Mgr.) The bill for May 16-24, pleased good sized audiences. Mary Dupont and Company, in A Stranded Actress, and the Gambler, made a decided hit; Bland and Howard were well received; Mr. and Mrs. Stuart Darrow; The Trhee Roses; May Evans; Food Brothers, and Davis and Walker also appeared.
Rocky Springs Park (H. B. Griffiths, Mgr.) The Show Girl, 30. Other big productions to follow during the season.
Pawnee Bill's Historic Wild West, appeared to good business despite unfavorable weather, 18. Performance the best ever presented here. Street parade exceptionally fine.

SOUTH BOSTON, VA.—Hill's Opera House (Hill and Leftwitch, Mgrs.)—Polk Miller and Negro Quartette, 9, to largest house of the season; Wrestling Match, 16, Reenicke and McGovern; attendance fair. G. Kaufman.

DECATUR, ILL.—Power's Grand Opera House (J. T. Given, Mgr.)—Guy Stock Company, 16, pleased fair houses. PERCY S. EWING.

DIXON, ILL.—Dixon Opera House (Mrs. E. J. Truman, Mgr.)—Wm. Owen, in Lady of Lyons, 14, to good business; A Chicago Tramp, to good house. One of the best shows this season; their band of 8 pieces exceptionally good. Garden and Bennett in A Royal Slave, 25. H. O. WHEELER.

ROCHESTER, N. Y.—Lyceum Theatre (M. E. Wolff, Mgr.)—Miss Grace Van Studdiford in Red Feather, 18-19.
National Theatre (Max Hurtig, Mgr.)—The Unforseen, 16.
Baker Theatre (John E. Boyle, Mgr.)—The Price of Honor, 16.
Cook Opera House (J. H. Moore, Mgr.; W. B. McCallum, Res. Mgr.)—Parisfal, 16.
Note—Ringling Brother's Circus did good business, 16. H. E. SNYDER.

FAIRS & STREET FAIRS & EXPOSITIONS

ON THE PIKE AT THE WORLD'S FAIR.

In one of the coziest little pavilions on the Pike is one of the most interesting of the many exhibitions on this busy thoroughfare. It is the Palace of Beautiful Jim Key, the most wonderfully educated horse in the world. A mention of his many remarkable feats is the best proof of his wonderful intelligence. He can add, multiply, divide and subtract in any numbers below thirty. He spells any ordinary name asked him. He reads and writes. He goes to the post-office, gets the mail from any box requested, and files the letter in the regular file under any name asked him. He displays no difficulty in distinguishing various pieces of money, and he will go to the cash register on request, ring up any amount, and bring the correct change. He can distinguish colors and flags, and readily tells the time of day. Ask him for quotations from the Bible where the horse is mentioned, and he will give you the chapter and verse. He also uses the telephone, and other such feats. The greatest feat I think that was ever performed, is, he takes a silver dollar from the bottom of a glass jar filled with water, without drawing a breath or drinking a drop. This horse with a human brain, for surely this he must have, is valued at $100,000; he travels in his own private car, I should say palace, with his attendants as his bedfellows. He is a purely bred Arabian Hambletonian, and has the distinction of being the only brute honorary of the American Humane Society. That Jim Key is a feature of the Pike is assured, and he thoroughly fascinates the audiences. His equal has never been seen and probably never will. Let us say in conclusion that, let no visitor to the Pike this summer fail to see this remarkable animal, with human inteligence. The wonderful Jim Key.

WILL J. FARLEY.

FAIR NOTES.

The dates of the Kirksville, Ky., Fair, has been changed to July 15 and 16.

The H. C. Becker's Concert Band has arranged at Fountain Park, Piqua, Ohio, to open a season of sixteen weeks. The band is composed of splendid musicans, including several solists; the park has big crowds at every concert.

Marine Park, New Bedford, Mass., will open May 30. John J. Shannon is manager.

Lincoln Park, New Bedford, Mass., will open Memorial Day. Isaac W. Phelps is manager.

Extensive improvements of Boyd Park Theatre near Peru, Ind., has necessitated the postmonement of the opening of the season until June 12.

The Coffeyville, Kan., newspapers gave the Parker Amusement Co. everything they could have asked for. In one of the papers the city officials published a recommendation of the company, speaking in the highest terms of all the attractions.

The California State Board of Agriculture, recently held a meeting to select a new site for the fair, and decided to hold the fair from Aug. 22 to Sept. 3. Geo. W. Tuthill was selected secretary. Director Benj Rush, was re-elected president and Director Whittaker, was elected vice-president.

The Gallatin County Fair Association is making extensive arrangements for its fair to be held at Beneman, Mont. The proposition of erecting a Woman's building is meeting with much favor. At least $4,500 will be given in purses to the winners of various races.

The Agricultural Fair Association, of Hagerstown, Md., is making arrangements for the event to be held in October. The next meeting will be held June 7. Although the fair was advertised very little last year, the attendance was enormous and the society hopes by judicious and extensive advertising, to almost double the crowds this season.

A third agricultural association will be incorporated in the near future by citizens of Carthage and Hartwell, O. The new concern will be capitalized at $10,000, and the promoters claim that most of the stock has been subscribed for. The association will bid on the Carthage Fair Grounds when they are offered for sale, and if successful in securing the site, expects to make many improvements on the grounds.

The Weber County, Utah, Fair Association, recently elected the following officers: Judge Dee, president; O. M. Runyon, vice-president; William Craig, secretary; William Raymond, treasurer. The advisory committee selected is composed of Judge Dee, Fred J. Kiesel, William Glasmann, John Pingre and H. C. Bigelow.

A picture comes from Jalpargurie, Chalsa, India, showing a form of amusement among hill coolies, which has been in vogue for many generations. The picture shows what might be called a Ferris square, for it is square instead of being round and a passenger car is attached to each of the four corners of the square form, which revolves between two upright posts placed securely in the ground.

Attention is called to the add in this issue of the Kentucky-Indiana-Illinois Fair Circuit. The following fairs are represented: Guthrie, Ky., July 19-23; Madisonville, Ky., Aug. 1-6; Uniontown, Ky., Aug. 8-13; Mt. Vernon, Ind., Aug. 15-20; Christney, Ind., Aug. 16-20; Boonville, Ind., Aug. 29-Sept. 1; Princeton, Ind., Sept. 5-10; Carmi, Ill., Sept. 5-10; Henderson Fall Fair, Sept. 27-Oct. 1. J. F. Richardson, of Boonville, Ind., is president, and Jacob Zimbro, Jr., of Henderson, Ky., is secretary and treasurer. It would be well for privilege and attraction people to write the various secretaries of the fairs, or to the circuit secretary at once. All of the above fairs are being largely advertised and with Zimbro looking after the working end, should be a prosperous season for the circuit.

WORLD'S FAIR NOTES.

The Maryland Building at the St. Louis Exposition will be dedicated the first week in June.

OBITUARY.

Dr. Geo. O. Nye, the well-known medical lecturer, lost his reason, May 9, and committed suicide at Marysville, Mo., May 11. He had just closed the season with one of the Clifton Remedy's Company's shows under the management of Lew Walker. He leaves an aged mother who resides at Mansfeld, Ohio.

The delay in the construction of the World's Fair Building is due to the various labor organizations which have held the work back on account of the lack of Union men in St. Louis. The labor organizations won't permit even a California mechanic to aid on the working upon the California exhibit; it is the same with the other states.

Street Fairs & Carnivals

STREET FAIR NOTES.

Walter E. Kearns is no longer connected with the Lotta Carnival Company.

Mr. J. E. Murphy replaces W. E. Kearns as promoter with Lotta Carnival Company.

Frees Bros. & Genett Sisters are meeting with success with the Patterson & Brainered Carnival Company, through the oil belt of Kansas.

The Dixie Carnival Company is reported by Manager Dana Thompson to be doing banner business in California.

The fair grounds at Stoneboro, Pa., was recently visited by fire, and the Association's loss is placed at $17,000.

Permission has been granted by the council of Martin's Ferry, O., for the use of the streets for a carnival to open, May 30.

The State Board of Agriculture of Indiana, has appropriated $3,000 for vaudeville attractions at the State Fair.

Manning B. Pletz is no longer with the Swanson Carnival Company.

The Lexington (Ky.) Mid-summer Fair and Carnival Company has secured A. M. Schreyer, who will give two performances daily. The Hall Carnival Company and Smith's Eighth Regiment Band will furnish the other attractions.

Doc Hagg joined the Hatch-Adams Carnival Company at Aurora, Ind.

Andrew and Irish are putting on one of the features with the Talbert & Winter Carnival Company.

The new Columbia County (Wis.) Fair Association has selected August 30 to September 2, as the dates for the first annual fair.

Another big carnival will be held at Idora Park, Oakland, Cal. Charitable organizations of Oakland are to be the beneficiaries.

The Parker Amusement company received a glorious reception at Coffeyville, Kan., and the Coffeyville Record speaks in the highest terms of that company.

The Druids, of Indianapolis, Ind., are planning for a big street fair at that place during the week of July 18-23. Permission has been given for the use of certain streets.

Manager Dana Thompson, of the Dixie Carnival Company, has just recovered from a serious spell of sickness. He reports business booming with all the attractions with the Dixie Show.

The Somwells Dog, Pony, Monkey and Bird Circus is with The Great Parker Amusement Company this season. Dick A. Fulton is handling the front, and getting a good share of patronage..

Frank P. Spellman's Western Show, No. 1, opened with the Fontaine & Manley Carnival Co., at Sarnia, Can., May 22, and will tour through Canada for ten weeks as a special free attraction.

The Ashland (Ky.) Merchant's Carnival and May Festival, which opened, May 9, was pronounced the most gorgeous festival ever held in that city. The Robinson Carnival Company furnished the attractions.

At a recent meeting of the Secretaries and Presidents of the Western N. Y. Fair Circuit, The Frank P. Spellman line of attractions were again engaged to play the western circuit of New York, which comprises two fairs.

The Lotta Carnival Company opened its initial season at Westville, Ill., on May 16, to very large business. The fifteen shows all did big business, and the week's business is said to be immense. A large number of free acts are given.

Notes from the Patterson and Brainerd Carnival Company: We opened in Ottawa, Kan., Monday night, May 9, to tremendous crowds, everything opened up fine and the shows played to packed houses. It is Ottawa's first carnival and is certainly a winner.

At a meeting of the stockholders of the Sioux Falls, S. D., Carnival Company, a permanent organization was perfected. The following were elected directors: John Bunake, C. H. Craig, C. J. Bates and others. A carnival will be held here from August 22 to 27.

The carnival to be held at Joplin, Mo., beginning May 30, is being judiciously advertised throughout a wide territory. The Gaskill Carnival Company will furnish the attractions, and the different fraternal orders of that place will participate in the parade.

June 9, will be a gala day in Waterloo, Iowa, when the Maccabees and Uniform Rank of Waterloo give their big carnival and convention. Excursions will be run from all parts of the State. Military concerts, and free street fairs, and various amusements will be the attraction. B. E. Obendorf, is manager.

Whirling Vincent (Francis V. Battke) of the Original Madison Square Cycle Whirl, has returned to his home at San Francisco, after an absence of three years. This season he will play Independent Street and Country Fairs with his new act, Vincent's Perpendicular Cycle Wall featuring Vincent the Cyclo Wonder and two other expert riders and a motor cycle. The new whirl is 12 feet on the bottom, 15 feet on top and 12 feet high, making it the highest whirl before the public.

Notes from the Hatch-Adams Carnival Company: Columbus, Ind., was big for our company. At Aurora, the show received five days of continuous cold rain. M. J. Morley, has closed Steubenville, O., and Cambridge for Hatch-Adams. We have sixteen pay shows this season, including two plantation shows. All the shows are making a hit.

Josephine Harvey and Ben Neece joined the La Rene Show with the Hatch-Adams Carnival Company at Aurora, Ind., for the season.

A big labor carnival will take place at Binghampton, N. Y., week of May 30, and the merchants are preparing to decorate their places of business in a very lavish manner.

F. J. Rogers joined the World's Fair Midway and Carnival Company with his dog and pony show, on May 26, at Salisbury, Mo.

Captain Jack Whitley has resigned from the management of the Sam Wells Dog and Pony Show with the Parker Amusement Company, and accepted a position as trainer with The F. J. Roger's Dog and Poney Show, which is

The Robinson Carnival Company had good business at Lexington, Ky., last week.

The up-town streets of Fort Scott, Kan., have been chartered by the Eagles for the purpose of giving an up-to-date street fair and carnival.

The United Tribes Improved Order of Red Men, of St. Joe, Mo., will give their first carnival jubilee the entire week of June 6-11.

Harry Hardy, representing the Gaskill Greater Carnival Company, has charge of the preliminary work. Mr. Hardy has secured low excursion rates on the seven lines reaching St. Joe for the entire week, and two special day low rates for Red Men's day, and St. Joe day, which are Tuesday and Thursday, respectively. The carnival ground is right in the heart of the city, and every indication points to a record breaking business.

MARRIAGES.

Anna Bonn and Phillip M. Freese and Mamie Jasen and Jacob J. Freese were simultaneously married at Convention Hall, Kansas City, Mo., recently. The two couples were married in mid-air, the young ladies being trapese performers. The young ladies are said to be very beautiful, and all join in wishing them a bright future.

PARKS
PLEASURE RESORTS & SUMMER GARDENS

PARK NOTES.

Riverside Park Casino, Saginaw, Mich., opens, 29, with a strong vaudeville bill.

Zion Park, at Zionesville, Ind., has been leased to Byers Brothers for this season.

An amusement casino will be built near Mansfield, Ohio, by Shad Reed and several others.

Washington Park, Bayonne, N. J., opened the summer season, 14, with a high-class vaudeville show.

The new buildings in Electric Park, Baltimore, Md., have been completed. The vaudeville season begins, 30.

Carsonia Park, Reading Pa., will open, 30. Many improvements have been made, including a new $10,000 Merry-Go-Round, and Bowling Alley.

River View Park, Baltimore, Md., has been enlarged and many new and novel attractions have been installed. The Royal Artillery Band of Italy has been engaged for the season.

Dorney's Park, Reading, Pa., is now under the management of The Inter-State Park Amusement Company. It has been leased for ten years and a large amount expended in adding new improvements.

Beautiful Neff Park, at Springfield, O., was opened for the season, Sunday, May 15. A large lake is an added attraction to this park.

Fairview Park, at Dayton, O., will open its gates on May 29, and a big vaudeville bill has been prepared for the event. Innes' Band will be the star attraction.

Hong Lake Park, at Woodstock, R. I., will open, May 30. Julius M. Ranny will be in charge of theatre, and Houghton's orchestra will play at the dancing pavilion.

The summer theatre at Grand Falls Park at Joplin, Mo., opened Sunday May 22, with the Chas. Breckenridge Stock Company.

A new park is in course of construction at Atwood, Ill. It will be known as Stout Park, and will be under the management of the C. H. & D. Ry. Company.

Manager C. E. Philpot, of Forest Park, at Pine Bluff, Ark., announces that his enterprise will open, June 6, with a two week's engagement of the Boston Opera Company.

A new pleasure resort will be opened at Connersville, Ind., by Charles Bartine, to be known as Elmhurst. Mr. Bartine has received a five years lease on the grounds surrounding Connersville Sanitorium, for that purpose.

The Criterion Stock Company will play the Beaumont Park, at Beaumont, Tex., this season. The park is under the management of M. M. Solinsky, and the opening on May 16 was a very auspicious one. Magnolia Park and city park will also have good attractions all summer.

Bloemfontaine Park, at Montgomery, Ala., will be greatly improved this spring unless present plans miscarry. The Montgomery Amusement Company proposes to expend many thousands of dollars upon the resort and convert it into one of the finest pleasure marts of the South. Many prominent business men of Montgomery are interested in the company.

The Texarkana—Spring Park Theatre opened, 23, at Texaskana, Tex. The house has just been completed and is first-class in every respect.

Riverside Park, at Hartford City, opened Sunday, May 15, with the Lotta Carnival Company as the attraction.

Glenwood Park at New Albany, Ind., opened May 21. Signor Liberate and his Italian Band gave concerts.

Work was recently begun on the Bartine & Borgman Park at Connersville, Ind., last week, and a new theatre will soon be begun.

Krug Park at Omaha, Neb., opened May 15. Huster and his band gave concerts both afternoon and evening to large crowds.

The Old Mill is a new attraction at Riverside Park, Indianapolis, Ind. It is being well patronised.

The Peruchi Dramatic Company opened Chuhowee Park at Knoxville, Tenn., on Monday, May 23. Thaddens Gray and Margaret Bowers have the leading roles in the company, and the summer season at Knoxville's beautiful resort promises to be a great one.

Cook's Park, Evansville, Ind., opened May 15. Many new attractions have been added, buildings re-modeled and grounds improved.

Oak Summit Park, Evansville, Ind., will have a new $10,000 scenic railway and a first-class summer theatre.

Electric Park, Kansas City, Mo., has many newly painted and re-decorated buildings. Season opens, June 5.

Matt Kunell, of Champaign, Ill., has added Danville, Ill., to his circuit of summer parks.

Ponce de Leon Park, Atlanta, Ga., opened, [illegible], and is meeting with success far beyond the expectation of the managers. Many new amusements have been added since last year.

DENVER, COLO.—Broadway Theatre (Peter McCourt, Mgr.) House is dark until May 18. Maude Adams, in The Little Minister, will be the attraction. Coming: E. H. Sothern, week May 23.

Tabor Island (Peter McCourt, Mgr.) May Howard Burlesquers opened week of 15, to big business.

Orpheum Theatre (A. Caisen, Mgr.) Mrs. Leslie Carter, week 30.

Crystal Theatre (Geo. I. Adams, Mgr.) Good business continues at this house. The Keiffer Sisters, song and dance; Romaine and Fiter, sketch team; Annons and White, in music lessons; Annie and Maud Kraner, dancers; Williams and Maher, sketch team; Charlie Evans, singer, Kathleen Butler, singer.

Novelty Theatre (Henry Lubelski, Mgr.) Crowded houses continue. Mrale Lessing, character; A. H. Tyrell, comedian; Harrep and Le Los, dancers; Lester and Lester, song and dance team, and The Cantanos, contortionists.

Elitch's Gardens, the prettiest gardens west of the Missouri River, will open, 28. Parsifal will be presented by a first-class stock company.

JUD. MOGINNIS.

SAN FRANCISCO.

Central—The Three Musketeers has proven a splendid attraction at the Central during the past week. Down By The Sea will be the offering for week, 16.

Alcazar—The laughing success, The Two Schools, closed a most brilliant week's entertainment, 15. Julia Marlowe's success, Colinette, was presented to an enthusiastic audience, 16. A Possible Case, 23.

Tivoli—A Runaway Girl still continues to attract crowds nightly at the popular little opera house.

The Orpheum has an exceedingly fine bill this week, headed by Madame Slapoffski, England's greatest prima donna. Marcel's Living Art Structures, 16, are announced as the headline attraction.

California—Our New Minister pleased the numerous patrons, and will continue for another week, after which it will make way for the Neil-Morosco Company in When We Were Twenty-One.

Grand—Melbourne McDowell in London's Empress, Theodora, packs the big theatre nightly.

Columbia—The sale of seats for Mansfield's season at the Columbia has been enormous. People camped all night at the box-office the night before the sale of seats commenced. Mr. Mansfield will appear in his famous repertoire, mainly among which is his celebrated Dr. Jekyll and Mr. Hyde.

Chutes—A very entertaining bill is presented each afternoon and evening.

Lyric Hall—Mme. Carrington presented Mme. Adrienne, 20, in concert, assisted by Mr. Emlyn Lewis, pianist.

Merchant's Pavilion.—The Industrial Exposition closed, Sunday, 15, with a grand ball.

R.—PH N. FOLKS.

Note: Fisher's Theatre will open about June 1. The building has been remodeled and supplied with many improvements.

JERSEY CITY, N. J.—Bijou (J. W. Holmes, Mgr.)—The Jersey City Police Mutual Aid Society's vaudeville show, 9-14, a great success; the house was jammed to the doors. The Little Church Around the Corner, 16-21; Black Patti Troubadours, 23-28.

Bon Ton (Thos. U. Dinkins, Mgr.)—Rose Sydelle's London Belles Burlesque, 9, did splendid business; the company is good; costumes and scenery, excellent. Mme. Adelaide Herrman and Company, 16-21; Utopians Burlesquers, 23-28.

Academy of Music (Frank E. Henderson, Mgr.)—The Little Mother, 9-14, a pleasing performance, very nicely staged. C. J. WEIDENER.

CHANUTE, KAN.—Hetrick Theatre (Geo. H. Johnson, Mgr.) Maloney's Wedding, 3, to light business. Bioscope Company, 11, 12, to small crowds. Coming: Thelma, 18.

Williams' Opera House (F. Lee Williams, Mgr.) Russo-Jap Moving Pictures, 9, 10, to fair business.

Note: Sells-Downs Circus, 10; performance fair. Good business. Wallace's Shows, 21.

M. L. GRIGGS.

HELENA, MONT.—Helena Theatre (F. W. Agats, Mgr.) House dark last week. Next: McFadden's Row of Flats, 27. Rogers Bros., 31. The Four Cohans, June 7.

The Edison Family Theatre (Eastman & Hayter, Props.) Week of 8, ended with big business. The Train Robbery was repeated last week and pleased.

Central Park outdoor vaudeville performances are drawing large crowds.

WOONSOCKET, R. I.—Opera House (Josh E. Ogden, Lessee and Mgr.) Mrs. Wiggs of The Cabbage Patch, 10, pleased large audience. Nance O'Neil, 12 (postponed). The Fays, 16-21. House closed 21.

Hub Theatre (J. W. Conklin, Mgr.) The bill this week is excellent, and house is doing a good business; closes season.

Note: Forepaugh & Sells Bros., June 11.

WALTER E. PARMENTER.

TOLEDO, OHIO—Valentine Theatre (Otto Klines, Mgr.) Country Girl, 14. Fine show, fair house. Next and last: Francis Wilson.

Lyceum Theatre (Frank Burt, Mgr.) Imperial German Band, 17; good music; business poor. Season closed.

Empire Theatre (F. N. Strauss, Mgr.) Knickerbocker Burlesquers gave best show of the year. Swell show and music.

Arcade Theatre (H. H. Lamkin, Mgr.) Charmion re-engaged. Rest of bill rather poor. Business fair.

All summer theatres open on May 29.

B. O. LUSTIG.

ANDERSON, IND.—Grand Opera House (J. B. Dickson, Mgr.)—A Colossal entertainment, 14, had a fair house.

Ray Theatre (W. H. Moore, Mgr.)—Business has been excellent since the re-opening; packed houses. The bill consists of Clara Wagner, Stebbleton and Chaney, Myrtle Mack, Zelma Rollas, Josie Kurt, McKeevee and Sandry, Thos. Finnigan, Quinlan and Howard and Laura Wells.

Note—The Haymaker's Carnival, May 30-June 4, promises to be a big event. The town is well billed with some excellent paper. G. W. B.

New Fairs.

FAIRS WHICH HAVE NOT BEEN PUBLISHED IN THIS LIST BEFORE.

Adel, Iowa—Dallas County Fair. Sept. 7-9. H. H. Crenshaw, Secy.
Dalton, Ga.—Whitfield County Fair. Nov. 4, 5. Frank T. Reynolds, Pres.
Galt, Ont.—Galt Agrl. Fair. Sept. 30-Oct. 1. Jas. Douglas, Secy.
Georgetown, Ohio—Brown County Fair. Oct. 4-8. J. I. Rainey, Secy.
Heathsville, Va.—Heathsville Fair. Sept. 21-23. A. I. Rice., Pres.; J. G. Rice, Secy. and Treas.
La PorJte, Ind.—La Porte County Fair. Aug. 23-26. Jas. Long, Pres., J. V. Dorland, Treas., J. E. Bowell, Secy.
Marion, Iowa—Inter-State Fair. Aug. 15-19. J. Kocher, Pres.; E. E. Parsons, Secy.
Moraria, N. Y.—Cayuga County Agrl. Fair. Aug. 30-Sept. 1. Geo. W. Fitts, Pres.; H. A. Wheat, Treas.; A. V. Lick, Secy.
Mt. Vernon, N. Y.—County Fair. June 4-11. W. J. Lee, 2 W. 116th, W. New York City. Mgr.
Radford, Va.—Southwest Virginia Agrl. Fair. Oct. 18-21. Jno. T. Cowan, Pres.; Frank Cassell, Treas.; H. C. Tyler, Secy., East Radford, Va.
Winchester, Ind.—Randolph County Fair. Aug. 2-5. Dr. W. C. Clerenger, Secy.

List of Fairs

ARKANSAS.

Rogers—Agrl. Fair. Sept. 27-30. A. M. Buckley, Secy.

CALIFORNIA.

Ferndale—Agrl. Fair. Sept. 5-9, inclusive, 1904 W. H. Roberts(Secy.
Sacramento—California State Fair. (Dates not set). B. F. Rush, Pres.; L. R. Miller, Secy and Treas.
Santa Rosa—Fourth District Agrl. Fair. Sept. —. John P. Overton, Pres.; L. W. Burris, Treas.; A. B. Lemmon, Secy.

COLORADO.

Brighton—Adams County Fair. (Dates not set). C. E. Lunney, Secy.
Montrose—Western Slope Fair. Sept. 20-24 T. W. Monell, Secy.
Pueblo—Colorado State Fair. Sept. 26-30, inclusive, 1904. H. M. Turner, Asst. and Corres Secy.
Rocky Ford—Arkansas Valley Fair. Sept. 7-9. J. W. Beaty, Pres.; H. A. Dawley, Treas. G. M. Hall, Secy.

CONNECTICUT.

Berlin—Agrl. Fair. Sept. 21-22. W. W. Christian, M. D., Secy.
Collinsville—Farmington Valley Fair. Sept. 7 and 8, 1904. O. F. Perry, Pres.; B. F. Chase Treas.; E. A. Hough, Secy.
Danbury—Danbury Agrl. Fair. Oct 3-8, inclusive. S. H. Rundle, Pres.; John W. Bacon, Treas.; G. W. Rundle, Secy.
Harwinton—Agrl. Society Fair. Oct. 4, 1904. W. J. Baker, Pres.; P. Hogan, Jr., Treas., L. O. Catlin, Secy.
Lime—Lime Grange Fair. Sept. 19-21, 1904. J. W. Stark, Secy.
New Milford—New Milford Fair. Sept. 13-16. inclusive, 1904. J. E. Hungerford, Secy.
Newtown—Newtown Agrl. Fair. Sept. 27-29. P. H. McCarthy, Secy.
Norwich—New London County Fair. Sept. 13-15. Theo. W. Yerrington, Secy.
Orange—Orange Agrl. Fair. Sept. —. Arthur D. Clark, Secy.
Rockville—Rockville Fair. Sept. 27-29. H. D. Noble, Secy.
Waterbury—Waterbury Assn. Fair. Sept. 20-23. Thos. Bland, Secy.

FLORIDA.

De Funiak Springs—Walton County Fair. Oct. 30-31. B. P. Morris, Pres. and Treas.; R. W. Storrs, Secy.

GEORGIA.

Athens—Northwest Ga. Fair. Oct. 18-21. C. N. Hodgson, Secy.
Atlanta—Southern Interstate Fair Assn. Oct. 7-24. Frank Weldon, Secy.
Macon—Georgia State Fair. (Dates not set.) W. A. Redding, Secy. and Treas.
Perry—Houston County Fair. Oct. —, 1904. J. P. Duncan, Pres.; J. D. Martin, Treas.; J. P. Cooper, Secy.

IDAHO.

Blackfoot—Southeastern Idaho Fair. (Dates not set). W. H. Stufflebeam, Secy.
Boise—Boise Fair. Oct. 17-22, inclusive, 1904.
Caldwell—Canyon County Fair. Oct. 4-8. D. D. Campbell, Pres.; W. R. Lebree, Treas.; L. D. Dillie, Secy.
Nez Perce—Fair and Racing Assn. (Dates not set). Atty. Mitchell, Secy.

ILLINOIS.

Aledo—Mercer County Agricultural Society. Sept. 20-23, inclusive. W. D. Emerson, Secy.
Assumption—Christian County Fair. July 26-29. A. Connor, Secy.
Avon—Avon Fair. Sept. 6-9. Julian Churchill, Secy.
Belvidere—Boone County Fair. Aug. 30-Sept. 2. John Hannah, Pres.; M. G. Greenlee, Treas.; M. D. Perkins, Secy.
Bloomington—Assn. Fair. Sept. 6-9.
Bushnell—Bushnell Fair. Aug. 9-12 inclusive, 1904. J. H. Johnson, Secy.
Camargo—County Fair. Sept. 6-9.
Cambridge—Henry County Fair. Aug. 22-26, inclusive, 1904. Theo. Boltenstern, Secy.
Carlinville—Macoupin County Fair. Oct. 11-14. inclusive. A. Bates, Pres.; A. M. Boring, Treas.; Geo. J. Castle, Secy.
Carmi—Agrl. Fair. Sept. 5-10, inclusive, 1904.
Champaign—Champaign County Fair. Aug. 30-Sept. 2, inclusive. W. C. Dallenbach, Pres.; J. B. Busey, Treas.; A. M. Burk, Secy.
Chicago—Germania Maennerchor Society County Fair. (Dates not set). Mrs. G. W. Claissenius' Chrmn.
Danvers—Rock Creek Fair Assn. Sept. 6-9. John S. Popple, Secy.
Delavan—Tazwell County Fair. Aug. 30-Sept. 2, inclusive. J. O. Jones, Secy.
El Paso—Woodford County Fair. Aug. 29-Sept. 2, 1904. E. A. Childs, Pres.; A. H. Waite, Treas.; Geo. R. Curtiss, Secy.
Fairbury—Union Agrl. Fair. Sept. 5-9, 1904. F. F. Brydia, Secy.
Freeport—Northern Illinois Agrl. Fair. Sept. 5-9, inclusive. E. J. Taggart, Pres.; L. R. Jungkunz, Treas.; Jas. Reiner, Secy.
Galesburg—Galesburg Fair. Aug. 30-Sept. 2, inclusive, 1904. W. J. Conners, Secy.
Galena—Jo Daviess County Fair. Sept. 27-30. W. Barner, Secy.
Griggsville—Agrl. Fair. Aug. 2-5. W. J. Conners, Secy
Joliet—Will County Fair. Sept. 6-9, inclusive, 1904. T. J. Kelley, Secy.
Jonesboro—Union County Fair. Sept. 20-23, inclusive, 1904. Dr. J. J. Lence, Pres.; Thos. Rixleben, Secy.
Kankakee—District Fair Assn. Sept. 5-9, inclusive, 1904. Len Small, Secy.
Kewanee—Kewanee District Fair. Sept. 12-16, inclusive. A. B. Huckins, Secy.
Knoxville—Knox County Agrl. Fair. Sept. 5-9. G. L. Lacy, Pres.; Jas. Hogg, Treas.; R. W. Sweeney, Secy.
La Salle—Merchants' Agrl. and Mineral Fair. Oct. 4-8, inclusive. Alf. Sheldon, Secy.
Libertyville—Lake County Fair. Aug. 30-Sept. 2. O. E. Churchill, Secy.
Macomb—Macomb Fair. Aug. 15-19. F. R. Kyle, Secy.
Marion—Williamson County Fair. Sept. 13-16.
Monmouth—Warren County Fair. Sept. 6-9, inclusive, 1904.
Monticello—Piatt County Fair. Aug. 8-12. C. H. Ridgely, Secy.
Mt. Carroll—Carroll County Fair. Sept. 13-16, inclusive. J. A. Warner, Pres.; Cal M. Feezer, Secy.
Mt. Sterling—Brown County Fair. Aug. 9-12, inclusive, 1904.
Murphysboro—Jackson County Fair. Sept. 6-9. J. J. Penny, Secy.
Olney—Richland County Fair. Sept. 5-10, inclusive, 1904. H. Ferriman, Pres.; D. P. Moore, Secy.
Paris—Edgar County Fair. Sept. 6-9, inclusive, 1904. Wm. H. Moss, Pres.; S. B. McCord, Secy.
Quincy—Quincy Fair. July 26-29, inclusive, 1904.
Sandwich—Sandwich Fair. Sept. 13-16, inclusive, 1904. C. L. Stinson, Secy.
Shawneetown—Gallatin County Fair. Aug. 29-Sept. 3. Chas. Carroll, Pres.; John McKelligott, Treas.; M. Wisehart, Secy.
Springfield—Illinois State Fair. Sept. 29-Oct. 7. Jas. K. Dickenson, Pres.; E. A. Hall, Treas.; W. C. Garrard, Secy.
Sterling—Mineral Springs Park. Assn. Fair. Aug. 23-26, inclusive. J. T. Williams, Pres.; J. H. Lawrence, Treas.; W. S. Kilgour, Secy.
Warren—Union Agrl. Assn. Fair. (Dates not set). J. E. Stanton, Pres.; John Whitham, Treas.; R. C. Cullen, Secy.
Watseka—Iroquois County Fair. Aug. 29-Sept. 2, inclusive. L. F. Watson, Secy.
Woodstock—McHenry County Fair. Aug. 22-26 inclusive. Wm. Desmond, Pres.; E. Hoy Treas.; Geo. A. Hunt, Secy.
Wyoming—Stark County Agrl. Society Fair Aug. 30-Sept. 2, inclusive, 1904. J. W. Smith Pres.; G. R. MacClyment, Secy.
Yorkville—Kendall County Fair. Sept. 6-9, inclusive, 1904. C. S. Williams, Secy.

INDIANA.

Angola—Steuben County Fair. Oct. 11-14, inclusive. Clyde C. Carlin, Pres.; H. Linder, Treas.; Orville, Goodale, Secy.
Attica—Attica Union Fair. Sept. 27-30, 1904. Dr. D. E. Hoke, Secy.
Boonville—Boonville Fair. Aug. 29-Sept. 3, inclusive. A. L. Beeler, Treas.; I. F. Richardson, Secy.
Bourbon—Bourbon Fair. Oct. 11-14, inclusive. B. W. Parks, Secy.
Bremen—Agrl. Fair. Oct. 4-7, inclusive. L. G. Ditty, Secy.
Converse—Converse Fair. (Dates not set). W. W. Draper, Secy.
Covington—Fountain, Warren and Vermillion Fair. Aug. 30-Sept. 2, inclusive. Wm. H. Mills, Pres.; Geo. W. Williams, Treas.; N. G. Harlon, Secy.
Chrisney—Spencer County Fair. Aug. 16-20. J. P. Chrisney, Secy.
Corydon—Harrison County Fair. Aug. 30-Sept. 2, inclusive, 1904. Frank R. Wright, Secy.
Crawfordsville—Montgomery County Fair. Sept. 6-9, 1904. W. F. Hulet, Secy.
Crown Point—Lake County Fair. Aug. 30-Sept. 2, 1904. Fred Wheeler, Secy.
Decatur—Great Northern Indiana Fair. Aug. 30-Sept. 2, inclusive, 1904. J. D. Nidlinger, Pres.; C. D. Kunkle, Secy.
East Enterprise—East Enterprise Fair. Aug. 16-19, inclusive. R. S. Thompson, Rising Sun, Ind., Secy.
Evansville—Tri-State Fair. Sept. 12-17, inclusive, 1904. R. L. Akin, Secy.
Ft. Wayne—Ft. Wayne Fair Assn. Sept. 6-10. 1904. Wm. F. Myers, Secy.
Franklin—Johnson County Fair. Aug. 30-Sept. 3, 1904. W. S. Young, Secy.
Hagerstown—Wayne County Fair. July 26-29 inclusive. L. M. Pierce, Pres.; K. Porter, Treas.; L. S. Bowman, Secy.
Huntingburg—Dubois County Fair. Sept. 12-17. inclusive. E. W. Pickhardt, Secy.
Indianapolis—Indiana State Fair. Sept. 12-16, inclusive, 1904. John C. Haines, Pres.; J. W. Lagrange, Treas.; Chas. Downing, Secy.
Kendallville—Eastern Indiana Fair. Sept. 26-30, inclusive, 1904. J. S. Coulogne, Secy.
Lawrenceburg—Lawrenceburg Fair. Aug. 9-13 inclusive. G. M. Roberts, Pres.; T. B. Matthews, Treas.; H. L. Nowlin, Secy.
Lebanon—Boone County Fair. Aug. 16-19. 1904. Riley Hauser, Secy.
Liberty—Union County Fair. Sept. 7-9. M. Maxwell, Secy.
Mt. Vernon—Mt. Vernon Fair. Aug. 15-20, inclusive, 1904. J. M. Harlem, Secy.
New Albany—Agrl. Fair. Aug. 23-26, inclusive. H. D. Fawcett, Secy.
New Harmony—Posey County Fair. Aug. 24-27. George C. Taylor, Secy.
North Manchester—Fair and Racing Assn. Oct. 4-8, inclusive. John Isenberger, Pres.; H. B. Shellen, Treas.; Charles Wright, Secy.
North Vernon—Agrl. Fair. July 26-29, inclusive. Jay Cook, Madison, Ind., Secy.
Oakland City—Oakland City Fair. Aug. 15-20, inclusive. H. W. Vedder, Secy.
Osgood—Osgood Fair. Aug. 2-5, inclusive, R. A. Cregmile, Secy.
Portland—Jay County Fair. Sept. 5-9, inclusive. J. G. Crowell, Pres.; W. M. Haynes, Treas.; J. F. Graves, Secy.
Princeton—Gibson County Fair. Sept. 5-10. John R. McGinnis, Secy.
Rochester—Rochester Fair. Sept. 7-10, 1904. F. Dillon, Secy.
Rockport—Rockport Fair. Aug. 23-27, inclusive. Jas. A. Payne, Secy.
Salem—Agrl. Fair. Sept. 6-9, inclusive. Dr. H. C. Hobbs, Pres.; W. C. Snyder, Secy.
Terre Taute—Terre Haute Trotting and Fair Assn. Aug. 29-Sept. 3. 1904. Frank McKeen, Treas.; Chas. R. Duffin, Secy.
Vincennes—Knox County A. & M. Fair. Sept. 19-24. M. M. McDowell, Pres.; Jas. M. House, Secy.

INDIAN TERRITORY.

Pryor Creek—Agrl. Fair at Quinn's Park. Oct. 13-15, inclusive. J. A. Quinn, Secy.

IOWA.

Algona—Kossuth County Fair. Sept. 13-16, inclusive. T. H. Wadsworth, Secy.
Allison—Butler County A. & H. Society Fair. Aug. 29-Sept. 2, inclusive, 1904. J. W. Ray, Secy.
Alta—Assn. Fair. Aug. 16-19.
Anamosa—Anamosa District Fair. Aug. 22-26, 1904. John Z. Lull, Secy.
Arlington—Arlington Agrl. Fair. Sept. 14-16, inclusive, 1904. C. B. Hughes, Secy.
Avoca—Pottawattamie County Fair. Sept. 13-16, inclusive, 1904. Caleb Smith, Secy.
Bloomfield—Davis County Fair. Sept. 13-16. Harvey Wray, Pres.; E. K. Herr, Treas.; J. C. Bronhard, Secy.
Britt—Hancock County Fair. Sept. 13-15, inclusive, 1904. F. B. Rogers, Pres.; Jno. Spalla, Treas.; N. W. Stewart, Secy.
Burlington—Burlington Fair. Sept. 13-16, inclusive, 1904. C. C. Fowler, Secy.
Central City—Wapsie Valley Fair. Sept. 13-16, inclusive. E. E. Henderson, Secy.
Clarion—Wright County Agrl. Fair. Sept. 13-16, 1904. R. C. Brass, Secy.
Clinton—Clinton District Fair. Sept. 6-9, inclusive. J. B. Ahrens, Secy.
Columbus Junction—Agrl. Fair. Aug. 30-Sept. 2, inclusive, 1904.
De Witte— Clinton County Fair. Sept. 13-16 inclusive. L. S. Harrington, Pres.; E. J Quigley, Treas.; H. Seifert, Secy.
Des Moines—Iowa State Fair. Aug. 22-27. J. C. Simpson, Secy.
Donnelson—Lee County Fair. Aug. 23-26, inclusive, 1904. E. P. Armknetch, Secy.
Dubuque—Tri-State Fair. Sept. 5-10, 1904. J. W. Patterson, Secy., 629 Main St.
Eldon—Big Four District Fair. Sept. 6-9, inclusive, 1904. W. O. Bagley, Secy.
Eldora—Hardin County Fair. Aug. 30-Sept. 2. Robt. Smith, Pres.; W. J. Murray, Treas.; H. S. Martin, Secy.
Elkader—Elkader Fair. Aug. 23-26, inclusive 1904. Jos. Lamm, Pres.; A. J. Carpenter, Treas.; J. A. Kramer, Secy.
Fairfax—Prairie Valley Fair Assn. Sept. 6-9, inclusive, 1904. E. H. Knickerbocker, Secy.
Fairfield—Jefferson County Fair. Sept. 13-16, inclusive, 1904.
Ft. Dodge—Assn. Fair. Aug. 9-11.
Fonda—Big Four District Fair. Aug. 2-5. Jas. Mercer, Pres.; L. A. Rother, Treas.; R. M. Harrison, Secy.
Greenfield—Agrl. Fair. Sept. 6-9, inclusive, 1904. H. B. Bates, Pres.; M. R. Stewart, Treas.; W. W. Burrell, Secy.
Guthrie Center—Guthrie County Fair. Sept. 20-23. G. J. Maris, Pres.; J. H. Rogers, Treas.; A. H. Grisell, Secy.
Hampton—Franklin County Fair. Sept. 6-9. J. W. Cummings, Secy.
Harlan—Shelby County Fair. Sept. 6-9.
Holstein—Assn. Fair. Sept. 13-16.
Independence—Independence Fair. Sept. 6-9. C. W. Stites, Secy.
Indianola—Warren County Fair. Sept. 13-16. C. C. Reynolds, Pres.; Lee Talbott, Secy.
Iowa City—Johnson County Fair. Sept. 5-8, inclusive, 1904. J. C. Leasure, Secy.
La Porte City—District Fair. Sept. 6-9. Jno. Husman, Pres.; B. L. Manwell, Secy.
Malcolm—Poweshiek County Agrl. Fair. Aug. 16-18, inclusive, 1904. Jas. Nowek, Secy.
Manson—Calhoun County Fair. Aug. 31-Sept. 2, inclusive, 1904. C. G. Kaskey, Secy.
Mason City—Assn. Fair. Aug. 2-4.
Maquoketa—Jackson County Fair. Aug. 30-Sept. 2, inclusive, 1904. R. D. Ely, Secy.
Marengo—Iowa County Fair. Sept. 13-15. D M. Rowland, Pres.; R. W. McKnight, Treas.; C. C. Clements, Secy.
Milton—Milton District Agrl. Fair. Aug. 30-Sept. 2, inclusive. E. O. Syphers, Secy.
Missouri Valley—Harrison County Fair. Oct. 4-6. W. H. Withrow, Secy.
Monticello—Jones County Fair. Sept. 13-16. W. G. Ellers, Secy.
Mt. Ayr—Ringgold County Fair. Sept. 6-9. Thos. Campbell, Secy.
Mt. Pleasant—Henry County Fair. Aug. 16-19 inclusive, 1904. C. M. Clark, secy.
Nashua—Big Four Assn. Fair. Aug. 30-Sept. 2 inclusive, 1904. L. E. Eck, Secy.
National—Clayton County Fair. Sept. 6-9 Jos. Matt. Pres.; H. C. Hone, Treas.; Henry Luehsen, Jr., Secy., Garnavillo, Ia.
Newton—Jasper County Fair. Sept. 6-9 Andrew Stewart, Pres.; S. G. Russell, Treas.; C. W. Campbell, Secy.
Orange City—Sioux County Fair. Sept. 14-16, inclusive, 1904. H. Slikkerveer, Secy.
Ottumwa—Ottumwa District Fair. Aug. 1-4, inclusive, 1904. L. A. Meeker, Hedrick, Ia., Secy.
Rock Valley—Rock Valley Fair. Aug. 31-Sept 1, 1904.
Sac City—Sac County Agrl. Fair. Aug. 9-12. W. T. Highland, Secy.
Sheldon—Agrl. Fair. Aug. 20-22, 1904.
Sioux City—Interstate Fair. Sept. 5-10 inclusive, 1904. F. L. Wirick, Secy.
Southerland—O'Brien County Fair. Aug. 30-Sept. 2, inclusive, 1904. L. J. Price, Secy.
Toledo—Tama County Fair. Sept. 27-30 inclusive. Robt. Cowan, Pres.; H. A. Shanklin, Treas.; A. G. Smith, Secy.
Vinton—Benton County Agrl. Fair. Sept. 12-16 inclusive, 1904. I. Mitchell, Pres.; J. E. Marietta, Treas.; Geo. D. McElroy, Secy.
West Liberty—West Liberty Fair. Aug. 16-19 inclusive, 1904
West Point—West Point District Fair. Aug. 30-Sept. 2, inclusive, 1904. John Waljasper, Secy.
West Union—Fayette County Fair. Aug. 30-Sept. 2. H. P. Hancock, Secy.
What Cheer—What Cheer District Fair. Sept. 19-22, inclusive, 1904. Geo. A. Poff, Secy.
Williamsburg—Agrl. Fair. Sept. 6-8. J. P. Gallagher.
Winfield—Eastern Iowa District Fair. Aug. 22-25, inclusive, 1904.

KANSAS.

Burlingame—Osage County Fair. Sept. 6-9, inclusive. E. T. Price Secy.
Burlington—Coffey County Fair. Sept. 13-16, inclusive, 1904. M. M. Keiger, Pres.; A. L. Hitchens, Treas.; S. D. Weaver, Secy.
Chanute—Chanute Fair. Aug. 30-Sept. 2, inclusive, 1904. A. E. Timpane, Secy.
Council Grove—Morris County Fair. Sept. 20-23. W. H. White, Pres.; Lewis Mead, Treas.; M. F. Amrine, Secy.
Erie—Neosho County Fair. Sept. 27-30. H. Lodge, Secy.
Eureka—Eureka Fair. Sept. 13-16. inclusive, 1904. J. W. Robbins, Pres.; C. H. Weiser, Secy.
Frankfort—Frankfort Fair Assn. (Dates not set). J. D. Gregg, Secy.
Fredonia—Agrl. Fair. Aug. 23-26, inclusive, 1904. T. J. Cooper, Secy.
Great Bend—Burton County Fair. Sept. 13-16, inclusive, 1904. W. P. Fider, Secy.
Hutchinson—Central Kansas Fair. Sept. 19-24. H. S. Thompson, Pres.; A. W. Ergan, Treas.; A. L. Sponsler, Nickerson, Kan., Secy.
Iola—Allen County Fair. (Dates not set). J. F. Teedway, Secy.
Mankato—Jewell County Fair. Sept. 6-9, inclusive, 1904. H. H. Honey, Secy.
Marysville—Marshall County Fair. Sept. 13-16, inclusive. E. L. Miller, Secy.
Norton—Norton Fair. Aug. 30-Sept. 2, inclusive, 1904. L. V. Graham, Secy.
Ottawa—Ottawa Fair. Sept. 6-9, inclusive, 1904. Carey M. Potter, Secy.
Seneca—Nemaha County Fair. Aug. 31-Sept. 2. V. B. Fisher, Pres.; C. C. Scoville, Treas.; W. H. Fitzwater, Secy.
Smith Centre—Smith County Fair. Aug. 23-26, inclusive. E. Scott Rice, Secy.
Topeka—Agrl. Fair. Sept. 12-17, inclusive, 1904. C. H. Samson, Secy.
Wichita—Agrl. Fair. Sept. 26-Oct. 1. C. M. Irwin, Pres.
Winfield—Cowley County Fair. Aug. 30-Sept. 2, inclusive. I. H. Harrod, Pres.; M. F. Jarvis, Treas.; W. J. Wilson, Secy.

KENTUCKY.

Alexandria—Campbell County Fair. Sept. 6-10, inclusive, 1904. J. J. Wright, Secy.
Barbourville—Knox County Fair. Aug. 31-Sept. 2, inclusive, 1904. J. F. Stanfill, Secy.
Bardstown—Nelson County Fair. Aug. —. Radford C. Cherry, Secy.
Florence—North Ky. Agrl. Fair. Aug. 31-Sept. 3. B. F. McGlasson, Pres.; A. R. Rouse, Treas.; Alvin Perry, Independence, Ky., Secy.
Germantown—Germantown Fair. Aug. 24-27, inclusive. J. T. Taylor, Pres.; John R. Walton, Secy.
Glasgow—South Kentucky Fair. Aug. 31-Sept. 3. W. A. Higgins, Pres.; Thos. Dickinson, Secy. and Treas.
Guthrie—Agrl. Fair. July 25-30, inclusive, 1904. Jas. A. Franceway, Madisonville, Ky., Secy.
Hartford—Ohio County Fair. Sept. 21-24 inclusive, 1904. S. T. Stevens, Secy. and Treas.
Henderson—Agrl. Fair. Sept. 27-Oct. 1, inclusive, 1904. Jacob Zimbro, Secy.
Horse Cave—Hart County Fair. Sept. 21-24. N. W. McPherson, Secy.
Lexington—Colored A. and M. Fair. Sept. 12-17, 1904. A. L. Harden, Secy.
London—Laurel County Fair. Aug. 24-26, 1904. J. T. Williams, Pres.; E. A. Chilton, Secy.
Louisville—Assn. Fair. Sept. 26-Oct. 1, inclusive, 1904. Clarence Sale, Secy.
Madisonville—Hopkins County Fair. Aug. 1-6, inclusive, 1904. C. C. Givens, Pres.; J. A. Franceway, Treas. & Secy.
Nicholasville—K. of P. Fair. Aug. 30-Sept. 1, inclusive, 1904. R. H. Webb, Secy.
Shepherdsville—Bullitt County Fair. Aug. 23-26, inclusive, 1904. S. N. Brooks, Pres.; B. F. Hays, Treas.; W. M. Combs, Secy.
Somerset—Somerset Fair. Aug. 30-Sept. 2. S. M. Boone, Jr., Secy.
Uniontown—Union County Fair. Aug. 8-13, inclusive, 1904. W. C. Bland, Secy.

LOUISIANA.

Arcadia—Agrl. Fair. Oct. 3-6. Glen Fleming, Secy.
Lake Charles—Agrl. Fair. (Dates not set). J. A. Landry, Secy.
Mineral—Mineral District Fair. Oct. 19-20. C. L. Barron, Secy.

MAINE.

Bangor—Eastern Maine Fair. Aug. 23-26. F. O. Beal, Pres.; S. D. Benson, Treas.; R. L. Sterns, Secy.
Belfast—Waldo County Agrl. Fair. Sept. 6-8. Dr. W. L. West, Secy.
Bristol—Bristol Agrl. Fair. (Dates not set). Geo. A. Huston, Secy.
Cherryfield—West Washington Agrl. Society Fair. Sept. 20-22. E. F. Allen, Secy.
Cornish—Ossipee Valley Union Agrl. Fair. Aug. 30-Sept. 1. Jas. C. Ayer, Secy.
Exeter—West Penobscot Agrl. Fair. Sept. 27-29, inclusive, 1904. F. E. Jewett, Treas. & Secy.
Lewiston—Maine State Fair. Sept. 27-30. B. J. Lebby, Pres.; E. G. Ereleth, Treas.; Geo. H. Clark, Auburn, Me., Secy.
Madawaska—Agrl. Fair. Oct. 15. R. A. Daigle, Secy.
New Gloucester—Agrl. Fair. Oct. 4-6, inclusive, 1904. J. B. Witham, Secy.

CANES and WHIPS
Toy Whips and Walking Canes.
D. C. RICKETTS
50 Ann Street, NEW YORK.
Largest Manufacturers in United States
ESTABLISHED 1868
Catalogue furnished on application.

Latest Novelty Out!
Artificial Peach
Best seller with Street-men and Canvasers. Send for prices. Sample by mail, 10c. WM. BECK SONS CO., 10-12 Garfield Place, Cincinnati, O.

Carnival Buttons, St. Louis Button Co.
St. Fair Buttons, St. Louis Button Co.
Mention "The Billboard" when answering ads.
Mention "The Billboard" when answering ads.

NOTICE!

Q. Nervione's Opening

FOR SEASON 1904

66 North Franklin Street, CHICAGO, ILL.

Every Article a Money-Maker and a Howling Success.

Get our prices on GAS AND WHISTLING BALLOONS, decorated for advertising purposes. The only positively Exclusive and Reliable BALLOON HOUSE in America. Our line this season is the Strongest in the world, with articles for Street Fairs, Summer Resorts, Picnics, Carnivals, etc., etc., etc. ALL SURE SELLERS.

Philips—North Franklin Agrl. Fair. Sept. 12-15. M. S. Kelly, Secy.
Readfield—Kennebec County Agrl. Fair. Oct. 4-6. E. R. Mayo, Pres.; C. H. Stevens, Treas.; L. C. Tibbetts, Secy.
South Paris—Oxford County Fair. Sept. 13-15. W. O. Prothingham, Secy. and Treas.
Waterville—Maine Central Fair. Sept. 20-22. E. P. Mayo, Pres.; G. C. Hume, Treas.; E. E. Smith, Secy.
Union—North Knox A. & H. Fair. Sept. 27-29. E. E. Thurston, Pres.; Geo. C. Hawes, Secy.

MARYLAND.

Eaton—Talbot County Fair. Aug. -25.
Frederick—Frederick Fair. Oct. 18-21, inclusive. 1904. J. Rogers McSherry, Secy.
Hagerstown—Great Hagerstown Fair. Oct. 11-14, inclusive. D. H. Staley, Secy.
Pocomoke City—Agrl. Fair. Aug. 16-19. S. J. Twilley, Pres.; W. F. King, Treas.; John W. Ennis, Secy.
Timonium—Baltimore County Fair. Sept. 6-10, inclusive, 1904. Jas. S. Nussear, Secy., Lutherville, Md.

MASSACHUSETTS.

Athol—Agrl. Fair. Sept. 5 and 6, 1904. Albert Ellsworth, Secy.
Barre—Worcester County West Agrl. Fair. Sept. 29-30. Geo. H. Ellis, Pres.; John L. Smith, Treas.; M. Walker, Secy.
Brockton—Agrl. Fair. Oct. 4-7. H. W. Robinson, Pres.; E. M. Thompson, Treas.; B. Sanford, Secy.
Charlemont—Deerfield Valley Agrl. Fair. Sept. 15-16, 1904. S. W. Hawkes, Secy.
Clinton—Worchester East Agrl. Society Fair. Sept. 14-16, inclusive. Warren Goodale, Secy.
East Pepperell—Farmers and Mechanics Club Fair. (Dates not set). Frank T. Marston, Secy.
Great Barrington—Housatonic Agrl. Fair. Sept. 28-30, inclusive. W. Taylor Day, Secy.
Framingham—Middlesex South Agrl. Society Fair. Sept. 20-21, 1904. Geo. E. Harrington, Secy. South Framingham, Mass.
Marshfield—Marshfield A. & H. Fair. Aug. 24-26, inclusive, 1904. I. H. Hatch, Secy.
Nantucket—Agrl. Society Fair. Aug. 24-25. J. F. Murphy, Secy.
North Adams—Hoosac Valley Fair. Sept. 23-24. C. E. Winchell, Pres.; M. R. Ford, Treas.; A. P. Carpenter, Secy.
Palmer—Eastern Hampden Agrl Fair. Oct. 7 and 8, 1904. Louis E. Chandler, Secy.
Peabody—Essex Agrl. Fair. Sept. 20-22, inclusive, 1904. John M. Danforth, Secy.
South Weymouth—A. & I. Society Fair. Sept. 22-24, inclusive, 1904. H. B. Reed, Pres.; E. J. Pitcher, Treas., T. L. Tirrell, Secy.
Spencer—Farmers and Mechanics' Fair. Sept. 22-23. E. H. Stoddard, Pres.; H. H. Capen Secy. and Treas.
Taunton—Bristol County Fair. Sept. 27-29, inclusive. Herbert A. Dean, Pres.; E. Clarence Holt, Treas.; C. F. Sanford, Secy.
Wakefield—Wakefield and Reading Fair. Sept. 13-16, inclusive, 1904. B. F. Calley, Jr. Secy.
West Tisbury—Martha's Vineyard Agrl. Society Fair. Sept. 20-22. B. T. Hillman, Pres.; P. F. Allen Look, Secy.
Worcester—New England Fair. Sept. 5-8. Jno. E. Gifford, Secy.
W. H. Roberts, Secy.

MICHIGAN.

Adrian—Lenawee County Fair. Sept. 26-Oct. 1.
Allegan—Allegan County Fair. Oct. 4-7, inclusive. W. H. Warner, Secy.
Alpena—Agrl. Fair. Sept. 27-30. W. S. Richardson, Secy.
Ann Arbor—County Fair. Sept. 27-30.
Bad Axe—Huron County Fair. Sept. 27-30, inclusive, 1904. F. D. McGregor, Secy.
Bay City—Bay County Fair. Sept. 20-22. David Wilcox, Pres.; F. C. Merrill, Treas.; C. L. Fox, Secy.
Charlotte—Eaton County Fair—(Dates not set). Geo. A. Perry, Secy.
Caro—Tuscola County Farmers' Fair. Sept. 19-23. F. B. Ransford, Pres.; R. P. Pearsy, Treas.; J. H. Reckton, Secy.
Cass City—Tuscola, Huron and Sanilac Dist. Fair. Oct. 5-7, inclusive. H. L. McDermott, Secy.
Dundee—Dundee Agrl. Fair. Sept. 13-16, inclusive. Horace Pulver, Pres.; J. P. Hankin, Treas.; J. B. Haynes, Secy.
East Jordan—Charlevoix County Fair. Sept. 27-29, inclusive. Le Roy Sherman, Secy.
Elkton—Elkton Agrl. Fair. Oct. 11-13, inclusive, 1904. A. Cornell, Pres.; H. Kellerman, Treas.; M. A. Honeywell, Secy.
Grand Rapids—West Michigan State Fair. Sept. 19-23, inclusive, 1904.
Hastings—Barry County Fair. (Dates not set). W. A. Schants, Secy.
Houghton—Houghton County Agrl. Fair. Sept. 27-Oct 1, inclusive. Ira E. Randall, Secy.
Howard City—Howard City Fair. Sept. 6-9. B. J. Lowrey, Secy.
Ionia—Ionia County Fair. Sept. 27-30. G. L. Keiner, Pres.; A. P. Loomes, Secy.
Ironwood—Gogebic County Fair. Sept. —, 1904. H. E. Fox, Pres.; J. W. Mullon, Treas.; C. F. Houk, Secy.
Lake Odessa—Tri-County Fair. Oct. 4-7, 1904. H. W. Hart, Secy.
Marquette—Marquette County Agrl. Society Fair. Sept. 6-9, inclusive. E. B. Palmer, Pres.; M. E. Asire, Secy. and Treas.
Midland—Midland County Fair. (Dates not set). H. L. Fairchild, Secy.
Pontiac—Michigan State Fair. Sept 12-16, inclusive. I. H. Butterfield, Secy.
Sebewaing—Agrl. Fair. Sept. 14-16, inclusive, 1904. C. F. Bach, Pres.; C. W. Liken, Treas.; L. W. Voepel, Secy.

MINNESOTA.

Albert Lea—Freeborn County Fair. Sept. 5-8. D. K. Stacy, Pres.; C. H. Freeman, Treas.; R. J. Tweedy, Secy.
Garden City—Blue Earth County Fair. Sept 14-16, inclusive. Geo. R. Gilman, Secy.
Hutchinson—McLeod County Fair. Sept. 13-15, inclusive. D. Albert Adams, Secy.
Kasson—Dodge County Fair. Sept. 13-16, inclusive, 1904. M. G. Smith, Pres.; A. A. Johnson, Treas.; A. E. Anderson, Secy.
Morris—Stevens County Fair. (Dates not set). D. T. Wheaton, Secy.
St. Paul—Minnesota State Fair. Aug. 29-Sept 3, inclusive, 1904. E. W. Randall, Secy.
Winona—Southern Minnesota Agrl. Fair. Sept 6-9, inclusive, 1904. John Von Rohr, Pres. Frank Lemme, Treas.; John Rose, Secy.
Worthington—Assn. Fair. Aug. 24-27. Dr. J. N. Gould, Secy.

MISSISSIPPI.

Starksville—Oktibbeha County Fair—Oct. 4-8 W. J. Valentine, Secy.

MISSOURI.

Brookfield—Brookfield Fair. Sept. 13-16, inclusive. N. F. Crumpacker, Secy.
Bunceton—Agrl. Fair. Aug. 24-26. W. B. Kerns, Secy.
Cape Girardeau—County Fair. Oct 11-15, inclusive. E. H. Engelman, Secy.
Carrithersville—Agrl. Fair. Oct. 26-29.
Chillicothe—North Mission A. & M. Fair. Oct 4-7. W. McIlwrath, Pres.; M. L. Higgins Treas.; S. D. Roher, Secy.
Dexter—Stoddard County Fair. Sept. 27-Oct 1. S. P. Jeffers, Sec'y.
Higginsville—Lafayette County Fair. Aug. 2-5. L. L. Lake, Pres.; A. E. Asbury, Jr., Treas.; C. A. Keith, Secy.
Kennett—Kennett Agrl. Fair. Oct. 19-22. O. S. Harrison, Pres.; R. H. Jones, Secy.
Oran—Agrl. Fair. Oct. 5-8.
Palmyra—Marion County A. & M. Fair. Sept. 14-17. G. B. Thompson, Secy.
Paris—Monroe County Fair. Sept. 6-9. J. R Phillips, Secy. and Treas.
Sedalia—Missouri State Fair. Aug. 15-19.
Trenton—Agrl Fair. Sept. 6-9, inclusive, 1904. A. E. Fisher Pres.; H. C. Smith, Secy.
Washington—Franklin County A. and M. Fair Sept. 1-3, inclusive. Jas. F. Kahmann, Secy

MONTANA.

Bozeman—Inter-State Fair Assn. Aug. 29-Sept 3, inclusive. P. L. Renene, Pres.; H. L. Casey Treas.; R. D. Steele, Secy.
Great Falls—Cascade County Fair. Sept. 26 29, inclusive, 1904. C. E. Hubbard, Secy.
Helena—Montana State Fair. Oct. 3-9, inclusive. John W. Pace, Secy.
Missoula—Western Montana Fair. Sept. —, 1904. T. C. Marshall, Pres.; E. C. Mulroney, Secy.

NEBRASKA.

Albion—Boone County Fair. (Dates not set) H. L. Brooks, Secy.
Auburn—Nemaha County Fair. Sept. 13-16 C. O. Snow, Secy.
Broken Bow—Custer County Fair. Sept. 6-9, inclusive. E. R. Purcell, Secy.
Clay Center—Clay County Fair. Sept. 20-23 W. F. Johnson, Pres.; H. E. McDowell Treas.; W. W. Campbell, Secy.
Franklin—Franklin County Fair. Sept. 14-16 C. L. Owen, Pres.; J. W. Castor, Treas.; J W. Robinson, Secy.
Hartington—Agrl. Fair. Sept. 14-16. Z. M Baird, Pres.
Hubbell—Hubbell Driving Park Assn. Fair Sept. 20-23, inclusive. S. A. Lockwood, Secy
Lincoln—Nebraska State Fair. Aug. 29-Sept. 2 inclusive, 1904. Robt. W. Furnas, Brownsville, Neb., Secy.
Madison—Madison County Fair. Sept. 13-16, inclusive, 1904. J. L. Rynearson, Secy.
Minden—Kearney County Fair. Sept. 20-24 L. A. Kent, Secy.
Osceola—Polk County Agrl. Fair. Sept. 20-23 inclusive, 1904. C. Klasey, Pres.; P. Nelson Treas.; Geo. T. Ray, Secy.
Stanton—Agrl. Fair. Sept. 13-16, inclusive 1904. W. H. Hyland, Secy.

NEW HAMPSHIRE.

Concord—New Hampshire State Fair. Sept. 13 16, inclusive. Chas. R. Hart, Secy.
Nashua—Nashua Fair. Sept. 5-8, inclusive. M C. Mullen, Secy.
Rochester—Rochester Fair. Sept. 20-23, inclusive, 1904. Geo. E. Wallace, Pres.; Chas. M Bailey, Secy. and Treas.

NEW JERSEY.

Mt. Holly—Burlington. County Fair—Oct. 2-7 1904.
Trenton—Interstate Fair. Sept. 26-30 inclusive 1904. F. O. Briggs, Pres.; R. V. Kuser Treas.; M. R. Margerum, Secy.

NEW MEXICO.

Albuquerque—Territorial Fair. Oct. 10-15, 1904 A. B. McGaffey, Pres.; Maynard Gunsul, Secy.

NEW YORK.

Afton—Afton Driving Park & Agrl. Assn. Fair Sept. 20-23, inclusive, 1904. I. W. Seely Secy.
Albion—Orleans County Fair. Sept. 15-17. I. H. Beach, Secy.
Altamont—Albany County Fair. Aug. 23-26 1904. Fred Keenholts, Jr., Secy.
Angelica—Allegany County Fair. Sept. 6-8, inclusive. E. S. Bartlett, Pres.; F. H. Jackson, Treas.; H. E. Dudley, Secy.
Ballston Spa.—Saratoga County Fair. Aug. 30-Sept. 2, inclusive. E. Wiswall, Pres.; W. I. Cavert, Treas.; N. V. Witbeck, Secy.
Batavia—Genesee County Fair. Sept. 19-22 1904. A. E. Brown, Secy.
Bath—Steuben County Fair. Sept. 27-30. Chas. A. Schults, Secy.
Binghampton—Industrial Exposition and Fair. Sept. 27-30 inclusive. H. S. Martin, Secy.; J. P. E. Clark, Mgr.
Boonville—Boonville Fair Assn. Sept. 6-9, inclusive 1904. H. J. Vollmar, Secy.
Brockport—Monroe County Fair. Sept. 21-24. Geo. R. Harmon, Secy.
Brookfield—Madison County Fair. Sept 12-15 inclusive. H. L. Spooner, Pres.; R. G. Stillman, Treas.; N. A. Crumb, Secy.
Cairo—Green County Fair. Aug. 23-26, inclusive. F. G. Walters, Pres.; H. S. Olmsted, Treas.; F. D. Cole, Secy.
Cambridge—Cambridge Valley Fair. Aug. 30-Sept. 2, inclusive, 1904. E. B. Norton, Secy.
Canandaigua—Ontario County Fair Sept. 15-17, inclusive, 1904. Homer J. Reed, Secy.
Canton—St. Lawrence County Fair. Sept. 13-16. J. Fred. Hammond, Secy.
Cape Vincent—Agrl. Society Fair. Sept. 6-9. F. L. Burdick, Secy.
Cedar Rapids—District Fair. Aug. 30-Sept. 2.
Chatham—Columbia County Fair. Aug. 30-Sept. 2, inclusive, 1904. W. A. Dardess, Secy.
Cobleskill—Agrl. Fair. Sept. 19-22, inclusive. S. C. Scherer, Secy.
Cooperstown—Ostego County Fair. Sept. 26-28. E. D. Stocker, Secy.
Cortland—Cortland County Fair. Aug. 23-26, inclusive. W. J. Greenman, Secy.
Cuba—Fair and Racing Assn. Sept. 13-16. Geo. H. Swift, Secy.
Delhi—Delaware County Fair. Aug. 30-Sept. 2. 1904. A. J. Nicoll, Pres.; J. E. W. Thompson, Treas.; W. A. Elliott, Secy.
Deposit—Deposit Fair. Aug. 22-26, inclusive. Chas. P. Knapp, Pres.; C. E. Martin, Treas.; A. S. Wickwire, Secy.
Dryden—Dryden Fair. Sept. 13-15, inclusive. 1904. S. G. Smiton, Pres.; D. T. Wheeler, Treas.; J. R. Wilson, Secy.
Dunkirk—Chautauqua County Fair. Sept. 6-9, inclusive, 1904. H. M. Clarke, Secy.
Ellenville—Ulster County Fair. Aug. 30-Sept. 2, inclusive. Thos. E. Benedict, Pres.; W. K. Shook, Treas.; W. S. Doyle, Secy.
Elmira—Chemung County Fair. Sept. 12-16, inclusive, 1904. F. O. Elliott, Asst. Secy.
Fonda—Montgomery County Agrl. Fair. Aug. 29-Sept. 1, inclusive, 1904. J. B. Martin, Secy.
Fort Edward—Washington County Fair. Aug. 23-26, inclusive. S. B. Ambler, Secy., Sandy Hill, N. Y.
Franklinville—Agrl. Fair. Aug. 30-Sept. 2, 1904. W. N. Sill, Secy.
Fulton—Oswego County Fair. Sept. 13-16. H. L. Platt, Secy.
Genoa—Agrl. Fair. Sept. 20-22, inclusive, 1904. H. Gray, Secy.
Gouverneur—A. & M. Society Fair. Aug. 30-Sept. 2, inclusive, 1904. W. S. Corbin, Secy.
Greene—Riverside Agrl. Fair. Sept. 13-16, 1904. C. Winston, Secy.
Hamburg—Erie County Fair. Sept. 13-16. J. C. Newton, Secy.
Hemlock—Hemlock Fair. Oct. 4-6, inclusive, 1904. E. E. Coykendall, Pres.; P. P. Barnard, Treas.; F. E. Thurston, Secy.
Herkimer—Herkimer County Fair. Sept. 12-15, inclusive, 1904. L. P. Rasback, Secy.
Hornellsville—Hornellsville Fair. Aug. 29-Sept. 2, inclusive, 1904. C. E. Shults, Secy.
Hudson—Columbia County Fair. Sept. 20-22. N. H. Browning, Secy.
Ithaca—Thompkins County Fair. (Dates not set). Bert T. Baker, Secy.
Johnstown—Fulton County Fair. Sept. 5-9, inclusive, 1904. Elmer J. Dorn, Secy.
Little Valley—Cattaraugus County Fair. Sept. 6-9, inclusive, 1904. C. R. Rhoades, Pres.; E. L. Campbell, Treas.; J. H. Wilson, Secy.
Lockport—Niagara County Fair. Sept. 7-10. H. M. Jacques, Pres.; R. N. Roberts, Secy.
Lowville—Lewis County Fair. Aug. 30-Sept. 2 1904. W. S. Windecker, Secy.
Lyons—Wayne County Fair. Sept. 15-17. E. E. Sautter, Secy.
Malone—Franklin County Fair.—Sept. 20-23. W. J. Mallon, Secy.
Margaretville—Catskill Mt. Agrl. Fair. Aug. 23-26. Wm. Mingle, Secy.
Mineola—Queens-Nassau County Fair. Sept. 20-24, inclusive. T. Van Dewater, Secy.
Monticello—Sullivan County Fair. Aug. 23-26, 1904. Leon P. Stratton, Secy.
Morris—Morris Fair Assn. Sept. 28-30, 1904. D. C. Winton, Secy.
Naples—Naples Union Agrl. Society Fair. Sept. 20-22, inclusive. J. A. Bartholomew, Secy.
Nassau—Rensselaer County Fair. Sept. 5-8, inclusive, 1904. W. D. Barnes, Pres.; Delmar Lynd, Secy.
Newark—Agrl. Fair. Sept. 29-Oct. 1. W. H. Hyde, Secy.
Newark Valley—Northern Tioga Agrl. Fair. Aug. 23-25. G. E. Purple, Secy.
Norwich—Chenango County Fair. Aug. 30-Sept. 2, inclusive. H. O. Hale, Pres.; N. P. Bonney, Secy.
Ogdensburg—Oswegatchie Agrl. Fair. Sept. 5-8. R. C. Waterman, Secy.
Oneonta—Union Agrl. Fair. Sept. 12-15. S. L. Huntington, Secy.
Orangeburg—Rockland County A. & H. Fair. Sept. 5-9, inclusive, 1904. Elbert Talman, Sec.
Owego—Tioga County Agrl. Fair. Sept. 6-9, inclusive, 1904. Chas. F. Giles, Pres.; A. W. Parmalee, Treas.; L. W. Klingman, Secy.
Palmyra—Union Agrl. Fair. Sept. 22-24, 1904. E. S. Averill, Cor. Secy.
Penn Yan—Yates County Fair. Sept. 20-23, inclusive. John E. Watkins, Secy.
Perry—Silver Lake Agrl. Fair. Sept. 26-28. S. W. Hart, Secy.
Plattsburg—Clinton County Fair. Sept. 13-16. L. Thomas, Secy.
Potsdam—A. & H. Society Fair. Sept. 6-9. Wm. McCormick, Secy.
Pratsburg—Union Agrl. Society Fair. Sept. 13-16, inclusive, 1904. I. C. Pratt, Pres.; Lovrene Thomas, Secy.
Poughkeepsie—Dutchess County Fair. Sept. 13-16, inclusive, 1904. R. W. Rives, Pres.; A. B. Gray, Treas.; J. M. Booth, Secy.
Reed Corners—Gorham Agrl. Fair. Sept. 29-Oct. 1. T. B. Pierce, Secy.
Richfield Springs—Agrl. Fair. Aug. 29-31, 1904. Fred Bronner, Secy.
Riverhead—Suffolk County Fair. Sept. 13-16. S. M. Foster, Secy.
Rome—Oneida County Fair. Aug. 29-Sept. 2. J. B. Cushing, Jr., Secy.
Sandy Creek—Agrl. Society Fair. Aug 23-26, inclusive. H. Lewis Wallace, Secy.
Sandy Hill—Washington County Fair. Aug. 23-26. S. B. Ambler, Secy.
Schenevus—Schenevus Valley Fair. Aug 16-18. W. A. Pier, Secy.
Schoharie—Schoharie County Fair. Sept. 13-16, inclusive, 1904. Clyde H. Proper, Secy.
Trumansburg—Union Agrl. & Hort. Fair. Aug 30-Sept. 2, inclusive, 1904. W. P. Briggs, Pres.; H. A. Mosher, Treas.; G. O. Hinman, Secy.
Vernon—Vernon Agrl. Fair. Sept. 27-29, inclusive. O. G. Simmons, Secy.
Walton—Delaware County Fair. Sept. 6-9. P. S. McNee, Secy.
Warrensburg—Warren County Fair. Sept. 6-9. Fred. J. Hays, Secy.
Warsaw—Wyoming County Fair. Sept. 13-15 W. E. Webster, Secy.
Waterloo—Seneca County Fair. Sept. 27-29, 1904. A. W. Huff, Pres.; W. R. Becker, Treas.; Edw. Nugent, Secy.
Watertown—Jefferson Agrl. Society Fair. Sept. 20-23, inclusive, 1904.
Westport—Essex County Agrl. Fair. Sept. 6-9. Jas. M. Graeff, Pres.; C. E. Stevens, Secy.
West Sand Lake—A. & H. Fair. Sept. 13-16, inclusive, 1904. O. J. Lewis, Secy.
Whitney's Point—Broome County Fair. Aug. 30-Sept. 2, inclusive. Fred. E. Allen, Secy.

NORTH CAROLINA.

Burlington—Alamance Fair Assn. Sept. 27-30, inclusive, 1904. J. A. Turrentine, Secy.
Charlotte—Mecklenburg County Fair. Oct. 25-28, inclusive, 1904. R. J. Brevard, Pres.; W. J. Chambers, Treas.; W. S. Orr, Secy.
Fayetteville—Agrl. Fair. Nov. 3-5. Walter Watson, Pres.; G. W. Lawrence, Secy., and Treas.
Greenboro—Central Carolina Fair. Oct. 11-14, inclusive. J. W. Cook, Secy.
Raleigh—North Carolina State Fair. Oct. 17-22, inclusive, 1904. A. Horne, Pres.; Claude B. Ranson, Treas.; Jos. E. Pogue, Secy.
Winston-Salem—Forsythe County Fair. Oct. 4-7, inclusive, 1904. G. E. Webb, Secy.

NORTH DAKOTA.

Crystal—Agrl. Fair. July 12-14. David Stearns, Pres.
Grafton—Park River Fair. July 19-21.
Grand Forks—Agrl. Society Fair. July —, 1904. C. P. Trepanier, Secy.
Hamilton—Pembina County Fair. July 20-22. W. C. Green, Secy.
Mandan—Morton County Fair. Sept. 27-29. O. H. Killand, Secy.

OHIO.

Akron—Summit County Fair. Oct. 4-7, inclusive, 1904. John F. Moore, Pres.; O. J. Swinehart, Secy.
Athens—Athens County Fair. Aug 23-25, inclusive. A. Murphy, Pres.; E. R. Walker, Treas.; H. H. Manning, Secy.
Bellefontaine—Logan County Fair. Aug. 16-19, inclusive, 1904. John A. Harner, Pres.; John P. Aiken, Secy.
Boston—Clermont County Fair. Aug. 23-26, inclusive, 1904. John Rowan, Secy.
Bowling Green—Wood County Fair. Sept. 27-Oct. 1, inclusive. A. E. Royce, Pres.; R. S. Sweet, Secy.
Bucyrus—Crawford County Fair. Oct. 11-14, inclusive. G. W. Miller, Secy.
Canal Dover—Tuscarawas County Fair. Oct. 18-21. J. S. Karns, Secy.
Canton—Stark County Fair. Sept. 27-30 inclusive. J. J. Snyder, Pres.; H. A. Wise, Treas.; J. H. Lehman, Secy.
Carrollton—Carroll County Fair. Oct. 11-14, inclusive. C. A. Tope, Secy.
Celina—Mercer County Fair. Aug. 15-19, inclusive, 1904. C. F. Kruger, Pres.; W. H. Romer, Treas.; F. Helby, Secy.
Chagrin Falls—Cuyahoga County Fair. Sept. 6-9, inclusive, 1904. E. C. Foote, Pres.; F. C. Gates, Secy.
Chillicothe—Scioto Valley Fair. Aug. 23-26, inclusive, 1904. F. E. De Weese, Secy. & Treas.
Clarksville—Clinton and Warren County Fair. Aug. 9-11. Warren Brady, Pres.; F. Miller, Treas.; V. A. Gorham, Secy.
Columbus—Ohio State Fair. Aug. 29-Sept. 3. W. W. Miller, Secy.
Coshocton—Coshocton County Fair. Oct. 11-14. Robt. Boyd, Secy.
Croton—Hartford Central Agrl. Fair. Sept. 7-9. W. H. Siegfried, Secy.
Dayton—Agrl. Fair. Sept. 5-9, inclusive, 1904.
Eaton—Eaton Fair. Sept. 13-17, inclusive, 1904.
Elyria—Lorain County Fair. Sept. 21-23, inclusive. A. Nieding, Secy.
Fremont—Sandusky County Fair. Oct. 4-7, inclusive. J. J. Brien, Pres.; Wm. A. Babel, Treas.; A. W. Overmyer, Secy.
Greenville—Drake County Fair. Aug. 22-26, inclusive. J. M. Brown, pres.; Ed. Ammon, Treas.; O. E. Harrison, Secy.
Grove City—Grove City Fair. Aug. 16-19. G. R. Darnell, Secy.
Hamilton—Butler County Fair. Oct. 4-7, inclusive. J. A. Slade, Pres.; W. B. Wallace, Treas.; L. M. Larsh, Secy.

Tissue & Decorations

FESTOONING, BANNERS, TASSELS, ETC. QUALITY THE BEST, PRICES THE LOWEST. ALL COLORS AND COMBINATIONS.

The National Tissue Mfg. Company

647 Fulton St., Brooklyn, N. Y.

Established in 1852.

GEORGE A. PATUREL,

SUCCESSOR TO

F. PATUREL & CO.,

41 & 43 Warren St.,

NEW YORK.

The Largest and Oldest Manufacturers and Importers of

GAS, WHISTLING AND ADVERTISING

BALLOONS

IN THE WORLD.

Also Novelties for Street Men.

We receive every week from our factory Balloons of all kinds and sizes that we guarantee of superior quality to any offered on the market.

We also caution our customers and the trade to beware of inferior goods and false numbers offered at cheap prices.

PRICE LIST ON APPLICATION.

Jefferson—Ashtabula County Fair—Aug. 16-18, 1904. Chas. C. Babcock, Secy.
Kenton—Hardin County Fair. Aug. 23-27, inclusive, 1904.
Kinsman—Kinsman Stock and Agrl. Fair. Aug. 24-26, inclusive. H. J. Fobes, Secy.
Lebanon—Warren County Fair Assn. Sept. 20-23, inclusive, 1904. Geo. W. Cary, Secy.
London—Agrl. Fair. Aug. 23-27 inclusive, 1904.
Mansfield—Richland County Fair. Aug. 24-27, inclusive, 1904. W. H. Schyrock, Pres.; John H. Coss, Secy.
Marietta—Washington County Fair. Sept. 13-16, inclusive. Hiram True, Warner, O., Pres.; Edward Best, Secy.
Marion—Marion County Fair. Sept. 27-30, inclusive. J. D. Knapp, Secy.
Marysville—Union County Fair. Oct. 4-7, inclusive, 1904.
McConnelsville—Morgan County Fair. Sept. 27-29, inclusive, 1904. Geo. H. Black, Secy.
Montpelier—Williams County Fair. Sept. 13-17, inclusive. C. C. Lattanner, Secy.
Mt. Gilead—Morrow County Fair. Oct. 4-7, inclusive. J. M. Farley, Pres.; G. J. Smith, Secy.
Mount Joy—Scioto County Fair. Aug. 16-19, 1904. D. T. Blackburn, Pres.; W. A. McGeorge, Treas.& Secy.
Napoleon—Henry County Fair. Aug. 30-Sept. 2, inclusive, 1904. J. W. Hanna, Pres.; J. L. Healther, Secy.
Newark—Licking County Fair. Oct. 4-7, inclusive, 1904. W. H. Kussmaul, Pres.; J. M. Farmer, Sec.
New Bremin—Tri County Fair. Aug. 30-Sept. 2. Theo. H. Pangeman, Secy.
New Lexington—New Perry County Fair. Sept. 15-17, inclusive. T. J. Tracy, Pres.; P. Coyle, Treas.; Chas. Chappelear, Secy.
Oakley—Hamilton County Fair. Aug. 16-19, inclusive, 1904. D. L. Sampson, 109 Government Square, Cincinnati, O., Secy.
Ottawa—Putman County Fair. Oct. 4-8, inclusive, 1904. A. P. Sandles, Secy.
Ottokee—Fulton County Fair. Sept. 20-23, inclusive, 1904. A. F. Shaffer, Wauseon, O., Pres.; G. W. Howard, Treas.; Thos. Mikesell, Secy., Wauseon, O.
Peebles—Peebles Fair. Aug. 23-26. D. Nixon, Pres.; J. R. Kesler, Treas.; W. H. McMillen, Secy.
Pomeroy—Meigs County Fair. Sept. 7-9, inclusive. A. V. Howell, Secy.
Paulding—Paulding County Fair. Sept. 13-16. Allen Bybee, Pres.; M. C. Bashone, Treas.; J. H. Kerr, Secy.
Ravenna—Portage County Fair. Aug. 23-26, 1904. L. Smith, Secy.
Richwood—Agrl. Fair. Oct. 4-7, inclusive. H. C. Duke, Secy.
Ripley—Agrl. Fair. Aug. 9-12. J. C. Newcomb, Pres.; L. H. Williams, Secy.
St. Clairsville—Belmont County Fair. Aug. 30-Sept. 1. D. S. Creamer, Pres.; Wm. Judkins, Treas.; Chas. B. Ryan, Secy.
Sardinia—Kennedy's Fair. Aug. 30-Sept. 2, inclusive. J. A. Kennedy, Pres.; J. W. Campbell, Secy.
Sidney—Shelby County Fair. Sept. 6-9, inclusive. J. C. Boyen, Pres.; J. E. Russell, Secy.
Springfield—Springfield Fair. Aug. 16-19, inclusive, 1904.
Sycamore—Sycamore Fair. Oct. 18-21, inclusive. M. Vance, Secy.
Tiffin—Seneca County Fair. Sept. 6-9, inclusive, 1904. J. H. Knapp, Pres.; Morgan E. Ink, Secy., Republic, O.
Toledo—Tri-State Fair. (Dates not set). T. B. Tucker, Secy.
Troy—Agrl. Fair. Sept. 20-23.
Upper Sandusky—Wyandot County Fair. Sept. 6-9, inclusive. A. T. Schoenberger, Secy.
Urbana—Champaign County Fair. Aug. 9-12, inclusive. C. H. Ganson, Pres.; H. P. Wilson, Treas.; J. W. Crowe, Secy.
Van Wert—Van Wert County Fair. Sept. 6-9, inclusive. J. F. Longsworth, Secy.
Wauseon—Fulton County Fair. Sept. 20-23.
Wapakoneta—Auglaize County Fair Sept. 27-30, inclusive, 1904.
Washington C. H.—Fayette County. Aug. 9-12, inclusive, 1904. R. G. Allen, Secy.
Wellington—Union Agrl. Fair. Aug. 30-Sept. 2. E. W. Adams, Pres.; M. L. Carpenter, Treas.; C. E. Dirham, Secy.
Wooster—Wayne County Fair. Sept. 28-30 inclusive. G. J. Ebright, Secy.
Xenia—Agrl. Fair. Aug. 2-5, inclusive, 1904.
Zanesville—Muskingum County Fair. Sept. 6-9, inclusive, 1904. R. W. White, Secy.

OKLAHOMA.

Deer Creek—Grant County Fair. Oct. 11-14. W. A. Andrews, Pres.; T. J. Hartman, Treas; C. F. Eberle, Secy.
Oklahoma City—Agrl. Fair. Aug. 16-19, inclusive. F. H. Shelley, Secy.
Newkirk—Kay County Fair. Sept. 6-9, inclusive. J. K. Lacy, Secy.

OREGON.

Portland—Portland Fair. Sept. 19-24, inclusive, 1904.
Roseburg—Oregon District Fair. (Dates not set). F. A. McCall, Secy.
Salem—Oregon State Fair. Sept. 12-17. W. H. Moores, Secy.

PENNSYLVANIA.

Allentown—Lehigh Valley Fair. Sept. 20-23, inclusive. H. B. Schall, Secy.
Bedford—Bedford County Agrl. Fair. Oct. 4-6. 1904. Wm. I. Bicholtz, Secy.
Bellefonte—Centre County Fair. Oct. 4-7, inclusive, 1904. John I. Olewine, Pres.; D. G. Stewart, Secy.
Bethlehem—Pennsylvania State Fair. Sept. 6-9, 1904. H. A. Groman, Secy.
Bloomsburg—Columbia County Fair. Oct. 11-14, inclusive. H. C. Creasy, Pres.; Jas. C. Brown, Treas.; A. N. Yost, Secy.
Brookville—Jefferson County Fair. Aug. 30-Sept. 2, inclusive, 1904. R. Arthurs, Pres.; Scott McClelland, Secy.
Burgettstown—Union Agrl. Fair. Oct. 4-6, inclusive, 1904. R. P. Stevenson, Secy.
Butler—Butler Driving Park and Fair Assn. Aug. 29-Sept. 2, inclusive. J. J. Frank, Secy.
Cambridge Springs—Great Cambridge Fair. Aug. 23-26, inclusive, 1904. A. S. Faber, Secy.
Dallas—Dallas Union Fair. (Dates not set). Wm. Norton, Secy.
Dayton—Dayton Agrl. & Mech. Assn. Fair. Sept. 27-30, inclusive, 1904. Wm. Gallagher, Pres.; O. H. Good, Treas.; W. C. Marshall, Secy.
Edinboro—Edinboro Fair. Sept. —, 1904. J. J. McWilliams, Secy.
Gratz—Agrl. & Hort. Assn. Fair. Sept. 20-23, 1904. D. S. Klinger, Secy.
Honesdale—Wayne County Fair. (Dates not set). W. L. Ferguson, Pres.; J. V. Starnes, Treas.; E. W. Gammell, Secy.
Hughesville—Muncy Valley Farmers' Club Fair Sept. 20-23. Howard Lyon, Pres.; L. Myers, Treas.; T. C. Corson, Secy.
Huntingdon—Huntingdon County Fair. Sept. 6-9. Hugo Mayer, Secy.
Indiana—Agrl. Fair. Sept. 6-9, 1904. M. F. Jamison, Pres.; David Blair, Secy.
Johnstown—Interstate Fair. Aug. 30-Sept. 6, inclusive. Dr. Milton C. Kohler, Secy.
Kittanning—Armstrong County Fair. Aug. 16-19, inclusive, 1904. E. T. McGivern, Pres.; C. J. Jessop, Treas.; W. E. Noble, Secy.
Lewiston—Mifflin County Fair. Aug. 30-Sept 2, 1904. A. C. Mayes, Secy.
Madisonville—Lackawanna County Fair. Sept. 29-30, 1904. L. Winship, Secy.
Mansfield—Mansfield Fair. Sept. 20-23, inclusive, 1904. C. Ross, Pres.; W. D. Husted, Treas.; H. R. Hoard, Secy.
Mercer—Mercer Central Agrl. Fair. Sept. 13-15, inclusive. John P. Orr, Secy.
Meyersdale—Meyersdale Fair. Sept. 27-30. H. J. Wilmoth, Secy.
Nazareth—Northampton County Fair. Sept. 13-16, 1904. J. R. Reinbeimer, Secy.
Newport—Perry County Fair. Sept. 20-23, inclusive, 1904. D. H. Shelbley, Pres.; T. H. Butturf, Treas.; J. C. F. Stephens, Secy.
Oxford—Spring Fair. June 8-10. H. C. Thomas Secy.
Oxford—Oxford Agrl. Fair. Sept. 28-30. H. C. Thomas, Secy.
Pulaski—Pulaski Fair Assn. Aug. 30-Sept. 2. Geo. Watson, Pres.; S. M. Porter, Treas.; Jas. S. Wood, Secy.
Reading—Great Reading Fair. Oct. 4-7. Jas. McGowan, Pres.; Milford N. Ritter, Treas.; H. Seidel Throm, 530 Washington St., Secy.
Stoneboro—Stoneboro Fair. Sept. 6-8. Geo. W. Porter, Pres.; Geo. H. Fowler, Secy.
Stroudsburg—Monroe County Fair. Aug. 30-Sept. 3. F. B. Overfield, Secy.
Towanda—Bradford County Fair. Sept. 20-23. Geo. W. Kilmer, Pres.; W. T. Horton, Treas.; Chas. M. Culver, Secy.
Tunkhannock—Wyoming County Fair. Sept. 21-23. N. W. Reynolds, Secy.
West Alexander—Farmers' Assn. Fair. Sept. 12-14. Jacob Dietrick, Secy.
Westfield—Cowanesque Valley Fair. Sept. 13-16. D. W. Baldwin, Pres.; J. W. Smith, Secy. & Treas.
Youngwood—Westmoreland Agrl. Fair. Sept. 13-16. W. F. Holtzer, Secy., Greensburg, Pa.

RHODE ISLAND.

Portsmouth—Newport County Agrl. Fair. (Dates not set). I. L. Sherman, Pres.; C. R. Anthony, Treas.; A. F. Coggeshall, Secy.

SOUTH CAROLINA.

Columbia—South Carolina State Fair. Oct. 25-28. A. W. Love, Secy., Chester, S. C.
Lexington—Lexington County Fair. Oct. 18-20. C. M. Efin, Secy.

SOUTH DAKOTA.

Yankton—South Dakota State Fair. Sept. 12-16. Walter B. Dean, Secy.

TENNESSEE.

Alexandria—De Kalb County Fair. Sept. 1-3. Rob Roy, Secy.
Cookeville—Putnam County Fair. Sept. 29-Oct. 1. A. P. Bannes, Secy.
Shelbyville—Bedford County Fair (dates not set.) H. C. Cowan, Secy.
Trenton—Gibson County Fair. Oct. 10-13. Chas. L. Wade, Secy.

TEXAS.

Abilene—West Texas Fair. Oct. —. Max R. Andrews, Secy.
Bryan—Central Texas Fair. Oct. 18-21. T. A. Searcy, Secy.
Corsicana—Central Texas Negro Fair. Aug. 24-28. G. W. Jackson, Secy.
Dallas—Texas State Fair. Oct. 1-16. Sydney Smith, Secy.
Kerrville—West Texas Fair. Aug. 25-27. Chas. Schreiner, Pres.; J. E. Grimstead, Secy.
San Antonio—San Antonio International Fair. Oct. 22-Nov. 2, inclusive. J. W. Kokernot, Pres.; D. J. Woodward, Treas.; J. M. Vance, Secy.
Taylor—Taylor Fair. July 4-6. John F. Black, Secy. and Treas.

UTAH.

Salt Lake City—Utah State Fair. Oct. 4-8. N. A. Empey, Pres.; Wm. J. Bateman, Treas. and Secy.

VERMONT.

Barton—Orleans Fair Assn. Sept. 6-9. C. E. Hamblot, Secy.
Brattleboro—Valley Fair Assn. Sept. 28-29. Geo. W. Pierce, Pres.; Col. H. E. Taylor, Treas.; D. E. Tasker, Secy.
Fair Haven—Western Vermont Agrl. Fair. Sept. 6-9. B. H. Norton, Pres.; Chas. R. Allen, Treas.; F. A. Flory, Secy.
Manchester Centre—Battenkill Industrial Society Fair. Sept. 20-22. E. B. Smith, Pres.; D. H. Dyer, Treas.; Dr. F. J. Page, Secy.; F. W. Cook, Supt.
Middlebury—Addison County Fair. Aug. 30-Sept. 2. Fred L. Hamilton, Secy.
Morrisville—Lamoille Valley Fair. Sept. 20-22. Geo. M. Powers, Pres.; O. M. Waterman, Secy. and Treas.
Northfield—Dog River Valley Fair. Sept. 13-15. F. G. Fisher, Secy.
Waterbury—Winooski Valley Fair. Sept. 6-8. Chas. Keene, Secy.

VIRGINIA.

Independence—Grayson Agrl. Fair. Sept. 27-30. J. H. Carrico, Secy.
Roanoke City—Virginia State Fair. Sept. 27-30. W. L. Andrews, Secy.
Tappahannock—Tidewater Aglr. and Stock Assn. Fair. Aug. 24-26. B. B. Brokenborough, Pres.; R. L. Pendleton, Treas.; R. J. Duke, Secy.
Tasley—Peninsula Fair. Aug. 9-12. Thos. S. Hopkins, Secy.

WASHINGTON.

Bellingham—Whatcom County Fair. Sept. 5-10. W. R. Moultray, Pres.; D. D. Eagan, Treas.; R. L. Kline, Secy.
Colfax—Whitman County Fair. Oct. 10-15. Geo. H. Lennox, Secy and Treas.
Davenport—Lincoln County Fair. Oct. 10-15. P. Leipham, Pres.; G. K. Birge, Treas.; Fred Baske, Secy.
Everett—Agrl. Fair. Aug. 29-Sept. 3. Dan Currie, Secy.
North Yakima—Washington State Fair. Sept. 26-Oct. 1. J. E. Shannon, Secy.
Puyallup—Valley Fair Assn. Oct. 4-8. J. P. Nevins, Secy.
Seattle—Agrl. Fair. Aug. 22-27.
Spokane—Agrl. Fair. Oct. 3-9. R. H. Cosgrove, Secy.
Walla Walla—Agrl. Fair. Oct. 10-15.
Wenatchee—Chelan County Fair. Sept. 21-24. D. A. Beal, Pres.; G. C. Browne, Treas.; Ira D. Edwards, Secy.

WEST VIRGINIA.

Belington—Barbour County Fair. Aug. 30-Sept. 1. A. F. Rohrbaugh, Secy.
Martinsburg—Inwood Fair. Aug. 23-26. C. W. Boyer, Secy.
Middlebourne—Tyler County Fair. Aug. 30-Sept. 2. C. B. Riggle, Secy.
New Martinsville—Wetzel County Fair. Aug. 23-26. J. R. Thorn, Secy.; S. J. Dulaney, Asst. Secy.
Point Pleasant—Mason County Fair. Aug. 10-12. J. F. Burdett, Pres.; F. G. Musgrave, Secy. and Treas.
Shepherdstown—Morgans Grove Agrl. Fair. Sept. 6-9. C. D. Wysong, Pres.; J. P. Kearfott, Treas.; E. T. Licklider, Secy.
Wheeling—West Virginia State Fair. Sept. 5-9. A. Reymann, Pres.; Geo. Hook, Secy.

WISCONSIN.

Amherst—Portage County Fair. Aug. 30-Sept. 2. A. J. Smith, Secy.
Antigo—Antigo Agrl. Fair. Sept. 19-22.
Appleton—Fox River Valley Fair. Aug. 30-Sept. 2. Jos. Kaffend, Jr., Secy.
Augusta—Eau Claire County Fair. Sept. 6-9. Birt Fredrick, Secy.
Baraboo—Agrl. Fair. Sept. 20-23.
Beaver Dam—Dodge County Fair. Sept. 26-30. A. L. Wallace, Pres.; H. R. Drake, Treas.; C. W. Harvey, Secy.
Beloit—Interstate Fair. Aug. 16-19. F. D. Corcoran, Secy.
Berlin—Berlin Blue Ribbon Fair. Aug. 23-26. Horace E. Stedman, Secy.
Black River Falls—Jackson County Fair. Sept. 20-22. John Bolger, Pres.; David Thompson, Secy.
Bloomington—Blakes Prairie Agrl. Fair. Sept. 14-16. J. B. Ludden, Secy.
Boscobel—Agrl. Fair. Oct. 5-7.
Cedarburg—Ozaukee County Fair. Sept. 12-14, inclusive. Jacob Dietrick, Secy.
Chilton—Calumet County Fair. Sept. 12-14. Gregory Darschel, Secy.
Chippewa Falls—Northern Wisconsin State Fair. Sept. 12-16. A. G. Cox, Pres.; Robt. B. Clark, Secy.
Cumberland—Cumberland Agrl. Fair. Sept. 14-16. A. H. Larson, Secy.
Darlington—Lafayette County Fair. Aug. 23-26. Geo. Ward, Secy.
Dodgeville—Agrl. Fair. Sept. 28-30.
Durand—Agrl. Fair. Sept. 13-16.
Elroy—Elroy Fair. Aug. 30-Sept. 2. P. A. Cleary, Secy.
Ellsworth—Pierce County Fair. Sept. 21-23. E. S. Doolittle, Secy.
Evansville—Agrl. Fair. Aug. 30-Sept. 2.
Fond du Lac—Fond du Lac County Fair. Sept. 13-16. J. W. Watson, Secy.
Galesville—Trempealeau County Fair. Aug. 24-26. A. C. Hagestad, Secy.
Hillsboro—Agrl. Fair. Aug. 9-12.
Hortonville—Outagamie County Fair. Sept. 21-23. A. L. Murphy, Secy.
Iron River—Hayfield County Fair. Sept. 7-9. Thos. O'Toole, Pres; R. A. Steckbauer, Treas; Geo. W. Ripley, Secy.
Jefferson—Jefferson County and Rock River Valley Agrl. Fair. Sept. 20-23. W. H. Carlan, Pres.; F. P. Keispert, Treas.; O. F. Roessler, Secy.
Kilbourn—Agrl. Fair. Oct. 5-8.
La Crosse—La Crosse Interstate Fair. Sept. 19-24. F. H. Spence, Pres.; E. M. Wing, Treas.; C. S. Van Auken, Secy.
Lancaster—Grant County Fair. Sept. 6-9. Geo. E. Budd, Secy.
Livermore Falls—Andrascoggin County Fair. Sept. 6-8. Jas. R. Lowell, Secy.
Lodi—Agrl. Fair. Sept. 6-8.
Madison—Dane County Fair. Sept. 13-16. M. W. Terwilliger, Secy.
Manitowoc—Manitowoc County Fair. Sept. 14-16. Edw. L. Kelley, Secy.
Marshfield—Agrl. Fair. Sept. 27-30.
Manston—Agrl. Fair. Sept. 13-16.
Medford—Agrl. Fair. Aug. 30-Sept. 2.
Menominee—Dunn County Fair. Sept. 20-23. Geo. Galloway, Secy.
Merrill—Lincoln County Fair. Sept. 13-16. John W. Bruce, Secy.
Milwaukee—Wisconsin State Fair. Sept. 5-9. John N. True, Madison, Wis., Secy.
Mineral Point—Southwestern Wisconsin Fair. Aug. 16-19. J. J. Penhallegon, Secy.
Mondovi—Buffalo County Agrl. Fair. Aug. —. C. E. Otis, Pres.; N. A. Peso, Treas.; M. C. Fisher, Secy.
Neillsville—Clark County Fair. Aug. 30-Sept. 2. J. Hommel, Pres.; G. L. Redmond, Treas.; Homer C. Clark, Secy.
New London—Ind. & Agrl. Fair. Aug. 23-26. G. H. Putnam, Secy.
New Richmond—New Richmond Fair. Sept. 27-30. J. A. Hughes, Secy.
Oconto—Oconto County Fair. Aug. 30-Sept. 2. John B. Chase, Secy.
Phillips—Price County Agrl. Fair. Sept. 21-24. W. H. Graham, Secy.
Platteville—The Big Badger Fair. Aug. 30-Sept. 2. C. H. Gribble, Secy.
Plymouth—Sheboygan County Fair. Aug. 31-Sept. 3. O. Gaffron, Secy.
Portage—Agrl. Fair. Sept. 5-9.
Reedsburg—Baraboo Valley Agrl. Fair. Aug. 30-Sept. 2. W. A. Stolte, Secy.
Rhinelander—Oneida County Fair. Aug. 24-27.
Rice Lake—Agrl. Fair. Sept. 6-8.
Richland Center—Agrl. Fair. Sept. 27-30.
St. Croix Falls—Agrl. Fair. Sept. 13-15.
Seymour—Seymour Fair. Sept. 29-Oct. 1. P. Tubbs, Pres.; H. J. Van Buren, Secy.
Sparta—Assn. Fair. Aug. 16-19.
Tomah—Eastern Monroe County Fair. Aug. 16-19. H. J. Skinner, Secy.
Viroqua—Vernon County Agrl. Fair. Sept. 13-16. F. M. Marshall, Pres.; J. H. McLees, Treas.; F. W. Alexander, Secy.
Wausau—Agrl. Fair. Sept. 6-9.
West Bend—Washington County Fair. Sept. 20-22. M. Regner, Pres.; W. F. Rix, Secy.
West Salem—County Fair. Sept. 20-23.
Westfield—Marquette Agrl. Society. Aug. 30-Sept. 2. W. P. Fuller, Jr., Secy.

CANADA.

Aylmer, Ont.—East Elgin County Fair. Sept. 5-9. A. A. Leslie, Secy. and Gen. Mgr.
Bowmansville, Ont.—West Durham Fair. Sept. 27-28. M. A. James, Secy. and Treas.
Brandon, Man.—Western Manitoba Hig Fair. Aug. 9-12. F. J. Clark, Secy. and Treas.
Brome Corner, Quebec—Brome County. Sept. 6-7. Geo. F. Hall, Secy. and Treas.
Caledonia, Ont.—Caledonia Fair. Oct. 13-14. Jas. Douglas, Pres.; J. W. Richardson, Treas; H. B. Sawle, Secy.
Chatham, Ont.—West Kent District Fair. Sept. 27-29. H. Robinson, Secy.
Collingwood—Great Northern Exhibition. Sept. 20-23. Jas. W. Archer, Secy.
Drumbo—Drumbo Fair. Sept. 27-28. Thos. S. Telfer, Secy. and Treas.
Dunnville, Ont.—Western Branch Agrl. Society Fair. Sept. 20-21. S. S. Smith, Pres.; W. A. Fry, Secy. and Treas.
Halifax, N. S.—Provincial Exhibition. Sept. 7-14. J. E. Wood, Secy.
Kemptville, Ont.—Oxford Agrl. Fair. Sept. 22-23. L. H. Guest, Secy.
Kingston—District Fair. (Dates not set). J. Morgan Shaw, Secy.
London—Western Fair. Sept. 9-17. J. A. Nelles, Secy.
Morrisburg, Ont.—Dundas County Fair. Aug. 31-Sept. 2. W. K. Farlinger, Pres.; Geo. T. Bradfield, Secy.
New Westminster, B. C.—Agrl. Fair. Oct. 4-8. T. C. Trapp, Pres.; G. D. Brymner, Treas.; W. H. Keary, Secy.
Ottawa, Ont.—Central Canada Exhibition. Sept. 16-24. E. McMahon, Secy.
Paris, Ont.—North Brant Agrl. Fair. Sept. 29-30. H. C. O'Neail, Secy. and Treas.
Peterboro, Ont.—Industrial Exhibitions. Sept. 26-28. K. Eardley Wilmot, Secy. and Treas.
Prescott—South Grenville Agrl. Society Fair. Sept. 21-23. B. C. Hughes, Secy.
Renfrew, Ont.—South Renfrew Agrl. Fair. Sept. 28-30. W. E. Smallfield, Secy. and Treas.
St. John—International Exhibition. Sept. 17-24. W. W. Hubbard, Man. Dir.; Jno. Gleason, Secy.
Sault Ste. Marie—East Algonia Agrl. Fair. Oct. 4-5. Wm. Brown, Secy. and Treas.
Sherbrooke, Que.—Canada's Great Eastern Exhibition. Aug. 27-Sept. 3. A. Ames, Pres.; W. D. Tomlinson, Secy. and Treas.
Simcoe, Ont.—Norfolk Union Fair. Oct. 18-20. H. H. Groff, Pres.; J. Thos. Murphy, Secy. and Treas.
Vanleek Hill, Ont.—Prescott County Agrl. Fair. (Dates not set). F. W. Thistlethwaite, Secy.
Victoria, B. C.—Provincial Exhibition. Sept. 27-Oct. 1. Robt. H. Swinerton, Secy.
Winchester, Ont.—Agrl. Fair. Sept. 6-7. W. J. Lafiamme, Secy. and Treas.
Wellesley, Ont.—Wellesley and North Easthop Agrl. Assn. Fair. Sept. 15-16. Geo. Bellinger Secy.
Winnipeg, Man.—Dominion of Canada Exhibition. July 25-Aug. 6. J. T. Gordon, Pres.; F. W. Henbach, Mgr.
Woodbridge, Ont.—Woodbridge Fair. Oct. 19-20. W. F. Wallace, Secy.
Woodstock, Ont.—Agrl. Fair. Sept. 21-23. R. G. Sawtell, Secy.

New Street Fairs

STREET FAIRS WHICH HAVE NOT BEEN PUBLISHED IN THIS LIST.

Allegan, Mich.—Street Fair. June 20-25. Hoss & Smith, Attr.
Battle Creek, Mich.—Maccabees' Jubilee Celebration. June 7, 1904.
Bastrop, Texas—Carnival and Street Fair. June 23, 24.
Bedford City, Va.—Carnival. June 6-11. Swanson Amusement Co., Attr.
Bellaire, Ohio—K. of M. Carnival. July 1-9. J. C. Jeffers, Mgr., 3186 Belmont St.

ROUND CONFETTI, FLAGS AND DECORATIONS OF ALL KINDS.
Mexican Canes, Red, White and Blue straight and crooked handle Canes. Exploding Canes, Paper Hats, Ribbon and Hat Bands. Send for Circular and Prices.
THE NATIONAL FLAG CO., 1012 Flint St., Cincinnati, O.

2,000 Different Novelties
FOR SUMMER RESORTS, CONVENTIONS, ST. LOUIS AND STREET FAIRS, EXPOSITIONS, CARNIVALS AND CELEBRATIONS: Coiling Snakes, Rabbit Balls, Donkey Balls, Confetti, Mexican and Flag Canes, Rubber Faces, Miniature Imitation Beer Glasses, Return Balls, Cigar, Bottle and Paper Fans, Gas, Flying and Whistling Balloons, Shell Goods, Firemen's, Decoration Day and Fourth of July, Rosettes, Buttons, Badges. HEADQUARTERS FOR CAMPAIGN NOVELTIES. Catalogue free.
WM. F. MILLER, Importer, Manufacturer and Jobber, 134, 136, 138 Park Row, N. Y.

Get your name and permanent address on our mailing list. We will send you our Street Fair and Carnival Catalog No. 505.
THE UNITED STATES FLAG CO.
Dept. K, 2243 Gilbert Ave., CINCINNATI, O

Bowling Green, Ky.—Red Men's Street Fair. May 23-28. Dixie Amusement Co., attr.
Dennison, Ohio—Free Street Fair and Carnival. May 30-June 4. Robt. Hutchinson, Chairman.
Dayton, Ohio—Carnival. May 30-June 4. Harry E. Geicht, Mgr.
Gilman, Ill.—Free Street Fair and Carnival. May 30-June 6. Royal Amusement Co., Attr.
Independence, Kah.—Gas, Oil and Glass Carnival. May 23-28. Parker Amusement Co., Attr.
Indianapolis, Ind.—Druids Street Carnival. July 18-23.
La. Mar, Mo.—Street Fair. June 4-9. G. P. Kemp, Mgr.
La Salle, Ill.—Eagles' Carnival. Aug. 8-13. Chas. Weinheim, Secy.
Marshall, Mich.—Maccabees' Carnival. Aug. 15-20.
Moline, Ill.—Vernama Marlmad Fair. June 19-26.
Mt. Vernon, N. Y.—Out Door Carnival. June 4-11. W. J. Lee, No. 2 W. 116 St., New York City, Mgr.
Newport, Ky.—Charity Carnival. May 30-June 4. Geo. Loos, Jr., 521 Isabella St., Mgr.
New Philadelphia, Ohio—Free Carnival and Jubilee. May 23-28. Hutchinson Amusement Co., Attr.
Pulaski, Va.—Firemens' Carnival. May 23-28. Swanson Am. Co., Attr.
Pocahontas, Va.—Red Mens' Carnival. May 23-28. Swanson Amusement Co., Attr.
Reynoldsville, Pa.—Street Fair. July 4-6. R. M. Gilson, Secy.
Rochester, N. Y.—Carnival. July 25-30. Geo. F. Lader, Box 737, Mgr.
San Francisco, Cal.—Foresters' Street Fair. June 4-11, 1904.
Springfield, Mo.—Street Fair. May 23-28. Talbott-Whitney, Attr.
St. Joseph, Mo.—Red Men's Carnival. June 6-11. Harry Hardy, 429, Francis St., Mgr.
Waterloo, Iowa—Maccabees Carnival. June 9. P. C. Watters, Secy.
Wytheville, Va.—Firemens' Free Street Fair. May 23-28. Wm. H. Neighbors, Secy.; Joe Bernstein Carnival Co., Attr.

CARNIVALS & FETES, CELEBRATIONS, STREET FAIRS, GALA DAYS, FESTIVALS, JAHR-MARKTS

Adrian, Mich.—Maccabees Festival and Free Street Fair. May 30-June 4. Hoss & Smith Carnival Co. Attr.
Akron, O.—Royal Roman Fair. July 1-4, at Fountain Park. E. D. Keenyon, Mgr.
Allegheny, Pa.—Mid-summer Festival and Carnival. June 11-25. Berger Expo. Co. attr. J. S. Berger, Mgr. 201 Nixon Theatre Bldg., Pittsburg, Pa.
Anderson, Ind.—Street Fair. May 30-June 4. Ferari Bros. Attr.
Annapolis, Md.—Street Fair. May 30-June 4. W. A. Hollebaugh, Mgr.
Atlantic City, N. J.—50th Anniversary Celebration. June 15-17. Alf. M. Heston, Mgr.
Atlanta, Ga.—May Musical Festival. May 31-June 2.
Auburn, N. Y.—Elks' Street Fair. June 4-11. John R. Ross, Chairman, 135 State St.
Austin, Tex.—Carnival. Oct. —. J. M. Shumate, Chairman.
Bedford, Ind.—Free Street Fair. May 23-28. Wright Amusement Co. Attr.
Belding, Mich.—K. of P. Free Street Fair. June 13-18. Hoss & Smith Attr.
Bellevue, O.—Fall Festival and Free Fair. Oct. 16-22. T. H. Parkinson, Secy.
Big Rapids, Mich.—Street Fairs. July 25-30. Capitol Am. Co., Attr.
Binghamton, N. Y.—C. L. W. Street Fair. May 30-June 4. Jabour Carnival Co. Attr.
Bluefield, W. Va.—Firemen's Festival. June 6-11. Seeman-Millican, attractions.
Brantford, Ont.—Carnival. July 4-9. Fontaine & Manley Carnival Co. Attr.
Bridgeton, N. J.—Carnival. June 20-25. Chas. Reeve, Pres.
Bristol, Tenn.-Va.—Street Fair. May 30-June 4. Seeman & Millican Attr.
Butte, Mont.—Mardi Gras Festival and Labor Carnival. Sept. 3-12. Arnold & Hutchin Attr.
Canon City, Col.—Peabody Band Carnival. June 13-18. F. H. Sarter, Secy.; Patterson & Brainerd Attr.
Canton, O.—June Festival and Carnival. June 6-11. A. E. Ehret, Secy., Ferari Bros. Attr.
Carrolton, Mo.—Street Fair. June 6-11. World's Fair Midway & Carnival Co. Attr.
Cedar Rapids, Ia.—Eight Annual Carnival. Oct. 3-8. G. K. Barton, Mgr.
Champaign, Ill.—Free Carnival. June 6-11. Hall's Carnival Co. Attr.
Chatham, Ont.—Carnival. May 30-June 4. Fontaine-Manley Carnival Co. Attr.
Chattanooga, Tenn.—Spring Festival. May 23-28. Geo. M. Hodge, Mgr.
Clare, Mich.—Street Fair. June 26-30. Capitol Am. Co., Attr.
Clarion, Ia.—Carnival. Sept. 13-16. R. C. Braam, Secy.
Cleveland, O.—June Festival. June 6-11. F. P. Spellman, Gen. Dir., Lyceum Theatre Bldg.
Cohoes, N. Y.—Business Men's Street Fair. (Dates not set).
Coldwater, Mich.—Merchants Free Midsummer Carnival. Aug. 15-20. B. M. Fellows, Secy.
Colorado Springs, Col.—Race Meet and Carnival. July 11-16. J. W. Coffey, Secy.; Patterson & Brainerd Attr.
Council Bluffs, Ia.—Street Fair and Carnival. Sept. 5-10. E. A. Troutman, Secy.
Covington, Ind.—Free Street Carnival. June 21-25. Monarch Carnival Co. Attr.
Davenport, Ia.—Street Fair. (Dates not set). Chamberlain, Kindt & Co., Mgrs.
Decatur, Ill.—Free Carnival. May 30-June 4. Hall's Carnival Co. Attr.
Delaware, O.—Eagles' Carnival. June 20-25. Robinson Am. Co. Attr.
Denver, Col.—Royal Arcanum Hospital Fund Carnival. July 18-23. W. H. Lawrence, Secy.; Patterson & Brainerd Attr.
Elkhart, Ind.—Free Street Carnival. June 13-18. Monarch Carnival Co. Attr.
Elyria, O.—Street Fair and Carnival. July 4-9. Auspices of Maccabees.
Emporia, Kan.—Red Men's Carnival. June 6-11. L. A. Newton, Secy.; Parker Am. Co. Attr.
Erie, Pa.—I. O. O. F. Carnival and Fair. July 4-9. L. G. Sterritt, Gen. Mgr.
Ford City, Pa.—Street Fair and Firemen's Carnival. July 4-9. John T. Cunningham, Box 236, Secy.
Fort Plain, N. Y.—Street Fair. Sept. 12-17. E. Rebell, Secy.
Fort Scott, Kan.—Eagles' Street Fair. June —.
Galena, Ill.—Lead and Zinc Carnival. May 30-June 4. National Am. Co. Attr.
Galesburg, Ill.—Spring Carnival. May 23-28. E. H. Cowan, Secy.; Hall's Carnival Co. Attr.
Germantown, Ky.—Fiftieth Year Golden Jubilee. Aug. 24-27. John R. Walton, Secy.
Glenwood Springs, Col.—Business Men's Carnival. June 27-July 2. C. M. Keck, Secy.; Patterson & Brainerd Attr.
Glouster, O.—Red Men's Carnival. May 30-June 4. Will H. Welder Carnival Co. Attr.
Grand Island, Neb.—Merchants' Midsummer Carnival. July 4-9. R. O. Adams, Secy.; Parker Amusement Co. Attr.
Greeley, Col.—Band Carnival. July 25-30. C. S. Heuring, Mgr.; Patterson & Brainerd Attr.
Guelph, Ont.—Carnival. June 6-11. Fontaine-Manley Carnival Co. Attr.
Hamburg, Ia.—Carnival. Aug. 29-Sept. 3. World's Fair Midway & Carnival Co. Attr.
Hiawatha, Kan.—Street Fair. June 20-25. World's Fair Midway & Carnival Co. Attr.
Hillsdale, Mich.—K. of P. Jubilee and Free Street Carnival. June 6-11. Hoss & Smith Carnival Co. Attr.
Homewood, Pittsburg, Pa.—Carnival. July 11-23. W. F. Nutt, Secy., 624 Homewood Ave., Pittsburg, Pa.
Houston, Tex.—No-Tsu-Oh Carnival. Nov. —, 1904. Geo. P. Grown, Secy.
Huron, S. D.—Carnival. June 30-July 4. National Amusement Co. attr.
Hutchinson, Kan.—Business Men's Carnival. May 23-28. H. H. Taylor, Secy.; Patterson & Brainerd Attr.
Johnstown, Pa.—Street Fair and Old Boy's Reunion. July 18-23. H. G. Barclay, Secy., P. O. Box 112.
Joplin, Mo.—Carnival. May 30-June 4. J. F. Livingston, Secy.; Gaskill Carnival Co. attr.
Kankakee, Ill.—K. of P. Street Fair and Carnival. July 4-9. J. J. Bott, Chairman.
Kittanning, Pa.—Street Fair. Aug. 1-6. Wm. Schneider, Mgr.
Kokomo, Ind.—Free Carnival. June 6-11. Monarch Carnival Co. Attr.
La Junta, Col.—Board of Trade Carnival. May 30-June 4. Geo. A. Kilgore, Secy.; Patterson & Brainerd Attr.
La Porte City, Iowa—Fall Festival. Sept. 6-9. B. L. Manwell, Secy.
Lancaster, O.—Eagles' Street Carnival. June 6-11. Hatch-Adams, Attr.
Laredo, Texas—Celebration. Feb. 21-26, 1905.
Le Mars, Ia.—Business Men's Street Fair. Aug. 23-27.
Leadville, Col.—Violet Circle W. O. W. and Guards Carnival. June 20-25. J. T. Wright, Secy.; Patterson & Brainerd Attr.
Lexington, Ky.—Midsummer Fair and Carnival. (Colored). Aug. 16-20. J. F. Burton, Secy.
Little Falls, N. Y.—Firemen's Street Fair. Aug. 22-27. Wm. H. Norris, Secy.
London, O.—Merchants' Carnival and Gala Week. May 23-28. Golden & Kelly, Mgrs.
Luverne, Minn.—Street Fair and Carnival. June 1st week. Cosmopolitan Carnival Co., Attr.
Madison, Wis.—Centennial Celebration. June —, 1904.
Marion, Ind.—Spring Festival and Carnival. May 23-28. Sam B. Cary, Secy.
Marshall, Ill.—K. of P. Street Fair. June 28-July 2. Monarch Carnival Co. Attr.
Maysville, Ky.—I. O. R. M. Street Fair. June 13-18. H. L. Hamilton, Mgr.
McKeesport, Pa.—Street Fair. July 11-16. Ferari Bros. Attr.
Middletown, O.—Business Men's Carnival. June 6-11. Wright Carnival Co. Attr.
Milan, Mich.—K. of P. Street Fair. Aug. —. W. P. Gregory, Secy.
Morganfield, Ky.—Merchants' Carnival. June 6-11. Jack Westmoreland, Mgr.
Morristown, Tenn.—Street Fair. May 23-28. Seeman & Millican Attr.
Mt. Pleasant, Mich. Street Fair. June 5-10. Capitol Am. Co., Attr.
New Albany, Ind.—Free Carnival. June 13-18.
Omaha, Neb.—Knights of Ak-Sar-Ben Carnival. Sept. 28-Oct. 8. Mel. Uhl, Secy.
Oswego, Kan.—Street Fair and June Carnival. June 1-4. W. H. Condon, Mgr.
Paducah, Ky.—Emancipation Celebration. Aug. 8-9. Minor Bradshaw, Secy., 423 S. 7th St.
Paducah, Ky.—Colored Jubilee Festival. May 24-28. John T. Baker, Mgr., 1425 Atkins Ave.
Paris, Texas—Street Fair and Carnival. May 19-26.
Paterson, N. J.—General Hospital Outdoor Carnival. June 13-25. W. B. Johnson, 170 Broadway, Secy.
Pittsburg, Pa.—Street Fair. June 27-July 9. Ferari Bros. Attr.
Portland, Ore.—W. of W. Carnival. Aug. 25-27.
Portland, Ore.—Mardi Gras Festival. June 28-July 9. J. L. Mitchell, 45 Ella St., Secy.
Prairie-du-Chien, Wis.—Business Men's Carnival. June 7-11. E. O. Amans, Secy.
Pryor Creek, I. T.—Fall Festival and Agrl. Fair. Oct. 13-15. J. A. Quinn, Mgr.
Pueblo, Col.—Carnival. June 6-11. H. M. Turner, Secy.; Patterson & Brainerd Attr.
Redfield, S. D.—Business Mens' Carnival and Street Fair. June 22-24. T. I. Cash, Carnival Co. attr.
Richmond, Ky.—Red Men's Carnival. (Dates not set). J. E. Sexton, Secy.
Richmond, Ky.—Street Fair. Aug. —. J. B. Stouffer, Secy.
St. Catherine, Ont.—Carnival. June 20-25. Fontaine-Manley Carnival Co. attr.
St. Johns, Mich.—Merchants' Free Street Fair. July 4-9. Hoss & Smith Carnival Co. Attr.
St. Louis, Mo.—World's Fair. April 30-Dec. 1.
St. Thomas, Ont.—Carnival. June 27-July 2. Fontaine-Manley Carnival Co. Attr.
Salisbury, Mo.—Free Street Fair and Carnival. May 30-June 4. T. M. Foley, Mgr.; World's Fair Midway and Carnival Co. Attr.
Sarnia, Ont.—Street Carnival. May 23-28. Manley & Fountaine, Secys., P. O. Box 327.
Seattle, Wash.—Midsummer Festival and Mardi Gras. July 19-30. La Fiesta and Alfresco Amusement Co. Attr.
Shawnee, O.—Red Men's Carnival. May 23-28. Fred Tapp, Secy.; Welder's Carnival Co. Attr.
Southport, Conn.—Carnival. Aug. 22-27. J. D. Jennings, Chairman.
Spencer, Ia.—Merchants' Street Carnival. June 14-18. P. M. Ingold, Secy.; National Carnival & Amusement Co. Attr.
Springfield, O.—May Festival. May 23-28.
Staples, Minn.—Street Carnival. June 15-17. T. I. Cash Carnival Co. attr.
Stratford, Ont.—Carnival. June 13-18. Fontaine-Manley Carnival Co. Attr.
Swissvale, Pa.—Carnival. June 27-July 2. J. McD. Lee, Secy. Robinson Am. Co., Attr.
Tacoma, Wash.—La Fiesta and Alfresco Carnival. July 11-16. Arnold & Hutchins Attr.
Tarboro, N. C.—Military Carnival. (Dates not set). Jones Carnival Co. Attr.
Topeka, Kan.—Kansas Semi Centennial Celebrations—May 30-June 4. T. J. Anderson, Secy. Parker Amusement Co., attr.
Uhrichsville, O.—Business Men's Carnival. June 13-18. Hatch-Adams Attr.
Urbana, O.—Merchants' Free Street Fair and Carnival. May 30-June 4. Hatch-Adams Carnival Co. Attr.
Versailles, Ky.—Street Fair and Carnival. May 30-June 4. Fleming Meek, Secy., P. O. Box
Walker City, Kan.—Street Fair. June 13-18. World's Fair Midway & Carnival Co. Attr.
Washington, C. H. Ohio—Street Fair. May 23-28. Auspices of Odd Fellows.
Watertown, N. Y.—I. O. O. F. Street Fair. May 23-28.
Wayne, Neb.—Merchants' Street Fair. July 11-16. World's Fair Midway and Carnival Co., Attr.
Wheeling, W. Va.—Street Fair. June 13-18. Chas. H. Geyer, Secy.; Ferari Bros. Attr.
Wilmington, Del.—Free Street Fair and Carnival. July 4-9. Layton Carnival Co., Attr.
Winona, Minn.—Southern Minnesota Street Fair. Sept. 6-9. John Rose, Secy.
Yankton, S. D.—Free Street Fair and Carnival. June 21-25. Maurice W. Jencks, Secy.
Zanesville, O.—Street Fair. June 6-11. T. W. Tuttle, Secy.; Ferari Bros. Attr.

CONVENTIONS

Reunions, Conclaves, Assemblies

NOTE:—The name given is that of the secretary, unless otherwise stated.

St. Louis—Western Paper Box Mfrs. Assn. Con. June 16-17. Fred Davenport, 239 Main St., Cincinnati, O.
St. Louis—State Music Theachers' Assn. Con. June —. E. R. Kroeger, 1042 N. Grand Ave.
St. Louis—Union Fraternal League Congress Con. June 1. James F. Reynolds, 185 Summer St., Boston, Mass.
St. Louis—Natl. Steam and Hot Water Fitters' Con. June 6. Wm. Costello, 118 Crown St., New Haven, Conn.
St. Louis—Internat'l. Chief of Police Assn. Con. June 6-10. Harvey O. Carr, Grand Rapids, Mich.
St. Louis—American Water Works Con. June 6-11. J. N. Diven, Elmira, N. Y.
St. Louis—American Baggage Agents' Gen'l. Assn. Con. June 8. J. E. Quick, Grand Trunk Ry., Toronto, Ont.
St. Louis—American Park and Outdoor Art Assn. Con. June 9-11. C. M. Robinson, 65 S. Washington St., Rochester, N. Y.
St. Louis—Knights and Ladies' of Security Con. June 14. E. W. Biby, 24 N. Compton Ave.
St. Louis—Ceramic Mosiac and Encaustic Tile Layers and Helpers' Internat'l. Union Con. June 13. James P. Reynolds, 108 Correy St., Allegheny, Pa.
St. Louis—State Electric Medical Society Con. June 13-14.
St. Louis—Wholesale Saddlery Assn., of the U. S., Con. June 13-18. Henry Othme, New York Life Bldg., Chicago, Ill.
St. Louis—United Brotherhood of Leather Workers on Horse Goods, Con. June 14. J. J. Pheiffer, 435 Gibraltar Bldg., Kansas City, Mo.
St. Louis—Cement Workers' of America Con. June 14. O. A. Twitmore, 401 Hayward Bldg., San Francisco, Cal.
St. Louis—Western Cigar Box Mfrs.' Con. June 14-15. Wm. A. Kraft, 1110 N. Broadway.
St. Louis—State Opticians Assn. Con. June 14-15. J. W. Talbot, Nevada, Mo.
St. Louis—Nat'l. Haymakers' Assn. Con. June 14-16. P. E. Goodrich, Manchester, Ind.
St. Louis—Tennessee Bankers' Assn. Con. June 15-16. W. A. Sadd, Care of Chattanooga, Savings Bank, Chattanooga, Tenn.
St. Louis—Nat'l. Mark Twain Assn. Con. June 15-17. Thos. F. Gates, Hannibal, Mo.
St. Louis—Nat'l. Guards of West Va., Con. June 20.
St. Louis—Southwest Mo. Preee Assn. Con. June 20. A. W. Bradshaw, Lebanon, Mo.
St. Louis—Nat'l. Order of Railway Clerks' of America Con. June 20. R. E. Fisher, K. C. Life Bldg., Kansas City, Mo.
St. Louis—Students League of America Con. June 20-25.
St. Louis—United Tyhothetae of America Con. June 20-25. Edwin Freegard, 320 Broadway New York City.
St. Louis—Train Dispatchers' Assn. of America Con. June 21. J. F. Mackie, 7042 Stewart Ave., Chicago, Ill.
St. Louis—Photo Engravers' Assn. Con. June 21-23. Chas. J. Wolfram, 312, The Century, Cleveland, O.
St. Louis—Nat'l. Seedmen's Con. June 21-23. C. E. Knell, 115 Ontario St., Cleveland, O.
St. Louis—Nat'l Railway Agents' Assn. Con. June 21-24. N. A. Cottrell, care of St. L. I. M. & S. Ry., Bismark, Mo.
St. Louis—Electrotypers' Nat'l. Con. June (last wk.) J. H. Furgeson, 446 Pearl St., New York City.
St. Louis—American Union of Swedish Singers Con. June 24-28. V. Nilson, E. Side Library, Minneapolis, Minn., Fest. Secy.
St. Louis—Internatl. Printing Pressmen's and Assistants' Union Con. June 20. M. J. Webb 1007 Putnam Ave., Brooklyn, N. Y., Secy.
St. Louis—Natl. Children's Home Society Con June 14-15. H. F. Hart, 601 Unity Bldg. Chicago, Ill., Secy.
St. Louis—Jr. O. U. A. M. Natl. Con. June 21-23. F. S. Deemer, P. O. Box 776, Philadelphia, Pa., Secy.
St. Louis—National Mothers' Congress. May 28.
St. Louis—Natl. Skat Con. May 28-31. Alvis D. Grauff, Chicago, Ill.
St. Louis—Natl. Federation of Musical Clubs Con. June 1-2. Miss Helen Storer Collins, Akron, O., Pres.
St. Louis—United States Brewers' Assn. Con June 6-7. G. Thoman, 109 E. 15th St., New York City.
St. Louis—Christian Brothers' College Con June 8.
St. Louis—Federation Day Nurseries. June 8-9.
St. Louis—Natl. Co-operative Con. June 13-17. Alonza Wardell, 307 Van Burren St., Topeka, Kan.
St. Louis—Natl. Electic Medical Assn. Con. June 14-16. Dr. Finley Ellingwood, 100 State St. Chicago, Ill.
St. Louis—Daughters of American Revolution Con. June 14. Mrs. C. M. Moody, 150 5th St., New York City.
St. Louis—Sons of American Revolution Con June 15. Edward Payson Cone, 100 Broadway, New York City.

BALLOONS AND CARNIVAL GOODS

All Fresh Stock.

OUR GAS BALLOONS are made of the best French rubber in three colors, red, blue and green that inflate full size, warranted 4 piece rubber.

No.		Per Gross
a60.	Assorted colors	$3 75
1.	White rattan switches	35
00.	Fancy covered whips	1 50

WHISTLING BALLOONS.

No.		Per Gross
45.	Assorted colors	$1 50
55.	Assorted colors	1 80
56.	Assorted colors	2 30
58.	McGinty	2 75
160.	Sausage	2 75
80.	Flying Serpents	2 30
35.	Dying Pigs	4 25

We also carry full lines of Walking Canes, Cheap Jewelry, Pocket Knives, Pick out Prizes, Return Balls, etc. and make up selected lots for $5, $10, $20 and up.

We are Headquarters for

SOUVENIR AND CAMPAIGN GOODS

During 1904 we will carry a complete line of Fancy Sovenir Goods and Novelties for World's Fair sales; also a complete line of Campaign Goods Buttons, Badges, Novelties, etc. Don't fail to call and see us when in the city. Catalogues mailed on application.

COE, YONGE & CO.,

6th and St. Charles St. St. Louis

St. Louis—Arbeiter Sangerbund. June 18.
St. Louis—Railway Clerks of America. June 20.
St. Louis—World's Unity League. June 28-30.
St. Louis—American Osteopathic Assn. Con. June 28-July 1.
St. Louis—Internatl. Apple Shippers' Assn. Con. Aug. 3-5.
St. Louis—Internatl. Typographical Union Con. Aug. 8-13.
St. Louis—Internatl. Harness Mfrs. Aug. 8-10.
St. Louis—Society of American Florists Con. Aug. 15-20.
St. Louis—Natl. Shorthand Reporters' Assn. Con. Aug. 16-19.
St. Louis—American Institution of Bank Clerks Con. Aug. 23-27.
St. Louis—Natl. Assn. of Master Bakers Con. Sept. 13-18.
St. Louis—American Congress on Tuberculosis Con. Oct. 3-5.
St. Louis—Society of Spanish-American War Nurses Con. Oct. 3-8.
St. Louis—Assn. of Military Surgeons Con. Oct. 10-15.
St. Louis—American Missionary Society Con. Oct. 13-20.
St. Louis—American Medico-Psychological Assn. Con. May 30-June 3. Dr. C. B. Burr, Flint, Mich.
St. Louis—American Library Assn. Con. Oct. 18-21.
St. Louis—Natl. Spiritual Assn. Con. Oct. 18-21.
St. Louis—Natl. Council of Women Con. Oct. 24-26.
St. Louis—New Thought Con. Oct. 25-28.
St. Louis—Natl. Nut Growers' Assn. Con. Oct. 26-28.
St. Louis—Interdenominational Order of King's Daughters and Sons Con. Nov. 1-2.
St. Louis—Collegiate Alumnae Assn. Nov. 3-5.
St. Louis—Fraternity of Operative Millers of America Con. May 24-28. J. F. Mueller, 265 La Salle St., Chicago, Ill., Secy.
St. Louis—American Press Humorists Con. May 29-June 4. Henry Warner, Baltimore, Md., Pres.
St. Louis—Internatl. Electrical Congress Con. Sept. 12-17. Dr. A. E. Kennelly, Gen. Secy.
St. Louis—U. D. C. Con. Oct. 4-8.
St. Louis—Natl. Con. Democratic Party. July 6.
St. Louis—American Surgical Assn. Con. June 14-17. D. P. Allen, M. D., 278 Prospect St., Cleveland, O., Secy.
St. Louis—Natl. Master Plumbers' Assn. Con. Sept. 6-8. J. H. Richardson, 1109 McGee St., Kansas City, Mo., Natl. Secy.
St. Louis—Annual Con. of the Associated Billposters and Distributors of the U. S. and Canada. July 12-15. B. Link, Pittsburg, Pa., Pres.; G. Chennell, Columbus, O., Vice-Pres.; C. Bernard, 1514 Tribune Bldg., Chicago, Ill.
St. Louis—United Order of Box Makers and Sawyers of America Con. June 6-8. J. Curran, 678 Center Ave., Chicago, Ill., Secy.

MONTANA.

Dear Lodge—A. O. U. W. Gr. Lodge Con. Aug. 9. R. H. Hawey, Helena, Mont., Gr. Recorder.
Missoula—I. O. G. T. Gr. Lodge, 37th Con. Aug. 24-26 inclusive. Jas. A. Long Staff, Helena, Mont, Gr. Secy.

NEBRASKA.

Chadron—Grand Acme Reunion. July 2-13. P. B. Nelson, Mgr.
Fremont—State Undertakers' Assn. Con. June (2d week). G. Brown, Superior, Neb., Secy.
Lincoln—State Letter Carriers' Assn. Con. May 30. C. A. Thorp, Nebraska City, Neb., Secy.
Omaha—State Retail Liquor Dealers' Protective Assn. Con. June 7. H. Keating, 302 W. 16th
Omaha—F. & A. M. Gr. Lodge Con. June 8. F. E. White, 1608 Capitol Ave., Secy.
Omaha—Union Veterans' Union State. June 8. J. F. Hopper, 812 Brown Blk., Adjt. Gen.
Omaha—Internatl. Union Journeymen Horseshoers of the U. S. and Canada Con. June —. R. Kenehan, 1548 Wasee St., Denver, Col.

NEVADA.

Reno—I. O. O. F. Grand Encampment. June 20. W. Sutherland, Virginia City, Nev., Gr. Scribe
Reno—I. O. O. F. Grand Lodge Con. June 21. W. Sutherland, Virginia City, Nev., Gr. Secy.

NEW HAMPSHIRE.

Bethlehem—American Institute of Instruction. July 5-8. Supt. Payson Smith, Auburn, Me.
Concord—Bureaus of Labor Statistics Assn. of America Con. July 12-16.
Nas Lua—State Letter Carriers Assn. Con. May 29. F. H. Hoyt.
Manchester—American Canoe Assn. Con. May 28-30.
The Weirs—State Veterans' Assn. Con. Aug. 22-27. Natt Shackford.
The Weirs—State Pharmaceutical Assn. Con. Week June 23. J. H. Marshall, Elm St.,

NEW JERSEY.

Atlantic City—State Medical Examining and Licensing Boards Natl. Confederation June 6. Felix La Rue, M. D., New Orleans, La.
Atlantic City—Natl. Postmasters' Assn. Con. Aug. —. Wm. E. Springer, 209 Grummond Ave., Detroit, Mich., Secy.
Atlantic City—American Fisheries Society Con. July 26-28.
Atlantic City—American Protestant Assn. Con. Aug. —. W. J. McKee, Cincinnati, O., Secy.
Atlantic City—Sup. Ruling Fraternal Mystic Circle Con. June —.
Atlantic City—Natl. Provident Union Congress Con. June 7. J. F. Keenan, 41 Weldon St., Brooklyn, N. Y., Secy.
Atlantic City—American Orthopedic Assn. Con June 8-10. J. Ridillon, M. D., 92 State St., Chicago, Ill., Secy.
Atlantic City—American Laryngological Assn. Con. June 6. J. E. Newcomb, M. D., 118 W. 69th St., New York City, Secy.
Atlantic City—American Academy of Medicine Con. June 6. Dr. C. McIntire, 52 N. 4th St., Easton, Pa., Secy.
Atlantic City—American Medical Assn. Con. June 7-10. G. H. Simmons, 103 Dearborn Ave., Chicago, Ill., Secy.
Atlantic City—Legion of the Red Cross Supreme Council Con. June 7. J. B. Treibler, Jr., 1417 Hollins St., Baltimore, Md., Secy.
Atlantic City—Ancient and Arabic Order Nobles of the Mystic Shrine Imperial Council Con. July 13-14. B. W. Rowell, 206 Masonic Bldg., Boston, Mass., Secy.
Cape May—State Bar Assn. Con. June 28-30. (Hotel Stockton). W. H. Staake, 501-505 Franklin Bldg., Philadelphia, Pa., Secy.
Jersey City—New Jersey Billposters and Distributors' Assn. Con. June 6. J. F. O'Meallia, 104 Greene St., Pres.; H. E. Ayres, Paterson, N. J., Treas.; Chas. Rosencrans, Long Branch, N. J., Secy.
New Brunswick—Nat'l. Woodchoppers' of America Con. June 11. C. D. Tillson, Des Moines, Ia.
New Brunswick—Post Office Clerks' State Con. May 30. Maurice E. McGrath.
Paterson—Thirty-fourth Catholic Total Abstinence Union State Con. May 30. J. J. Mallory, 684 Lamberton St., Trenton, N. J., Secy.
Trenton—Knights of Columbus State Con. May —.
Trenton—Natl. Brotherhood of Operative Potters' Con. July 5. T. J. Duffy, Box 50, E. Liverpool, O., Secy.
Trenton—State Deaf Workers Assn. Con. May 30. R. C. Stephenson, 229 N. Broad St., Secy.

NEW YORK.

Auburn—State Letter Carriers' Assn. Con. May 30. Frank J. Nickason, 5 Maple St.
Binghampton—State Post Office Clerks' Assn. Con. May 30. D. O. Trainor, Station D., Buffalo, N. Y.
Binghamton—Brotherhood of Painters, Decorators and Paperhangers' State Con. Aug. 1. Jno. A. Goodwin, 15 N. Lexington Ave., White Plains, N. Y., Secy.
Buffalo—American Wine Growers' Assn. Con. June 6.
Buffalo—Garment Workers' Natl. Con. Aug. 29. Henry White, 117 Bible House, New York City.
Buffalo—Luther League of America Con. Aug. 16-18. Rev. L. M. Kuhns, Omaha, Neb., Secy.
Buffalo—American Dermatological Assn. Con. June 8. C. J. White, M. D., Boston, Mass., Secy.
Buffalo—International Sunday School Lesson Committee. June 29-July 1. Rev. O. P. Gifford, 289 Highland Ave.
Buffalo—Amalgamated Sheet Metal Workers International Alliance Con. June 13. J. E. Bray, 318 Nelson Bldg., Kansas City, Mo., Secy.
Buffalo—Glass Bottle Blowers' Assn. of U. S. and Canada Con. July 11-21. F. E. McGrath, P. O. Box 355, Lancaster, N. Y.
Buffalo—Royal Templars of Temperance Supreme Conclave. May 26. E. B. Rew, Masonic Temple, Secy.
Dunkirk—New York State Firemen's Assn. Con Aug. 15-20. R. A. Maxson, Gloversville, N. Y.
Gowanda—Western New York Firemen's Assn. Con. July 26-21. Chas. F. Foley, Lockport, N. Y.
Ithaca—American Philological Assn. Con. July 5. Prof. H. W. Smith, Harvard University, Cambridge, Mass., Secy.
Lestershire—Central, N. Y. Firemen's Con. July 26-28, inclusive. Frank M. Schoonmaker.
Little Falls, N. Y.—Order United American Mechanics Con. Aug. 10. Henry E. McKenzie, Port Ewen, N. Y., State Secy.
Lockport—Order Gamma Sigma Natl. Con. June 30-July 2. J. R. Gould, 238 West Ave., Secy.
New York City—American Whist League Con. June 27 to July 2.
New York City—Music Publishers Assn of U. S. Con. June 14-15.
New York City—Loyal Assn. Natl Con. June 14. F. S. Potter, 76 Montgomery St., Jersey City, N. J., Secy.
New York City—United Irish League of America Con. Aug. 30-31. John O'Callaghan, Boston, Mass.
New York City—Annual Con. Actors' Society. June 9.
New York City—Nat'l. Elocutionists' Assn. Con. June 28. H. G. Hawn, Carnegie Hall, Pres.
New York City—American Therapeutic Society Con. June 2-4. Dr. N. P. Barnes, 212 Maryland Ave., N. E., Washington, D. C., Secy.
New York City—Hotelmen's Mutual Benefit Assn. of U. S. and Canada Con. June 7-10. G. W. Sweeney, Hotel Victoria, Secy.
New York City—American Chemical Society Con Sept. 8-11. H. Schraeltzer, 40 Stone St., Secy.
New York City—American Flag Assn. Con. June 14. T. Pitch, 120 Broadway, Secy.
New York City—Natl. Credit Men's Assn. Ninth Annual Con. June 15-17. Chas. E. Meek, 29 Liberty St., Secy.
New York City—Natl. Ornamental Glass Mfrs. Assn. Genl. Conf. July 26. G. Green, Pittsburg, Pa., Secy.
New York City—United States Local Appraisers' Con. June 30.
Niagara Falls—Natl. Provident Union Con. June —.
Niagara Falls—American Dermatological Assn. Con. June 2-4 inclusive. Chas. J. White, 259 Marlborough St., Boston, Mass.
Niagara Falls—Internatl. Label League Con. June 8-10.
Niagara Falls—Woman's International Union Label League Con. June 7. Mrs. Ada Cable, Bradford, Pa.
Niagara Falls—Knight Templars' Con. Sept. —.
Niagara Falls—New York State Music Teachers' Assn. Con. June 20-23. F. A. Shepard, Orange, N. J., Secy.
Niagara Falls—Natl. Car Service Managers' Assn. Con. June 16. A. G. Thomason, Scranton, Pa., Secy.
Niagara Falls—Natl. Millers' Federation Con. June 8-10.
Niagara Falls—American Institute of Homeopathy Con. June 20-26. Dr. C. Gatchell, 100 State St., Chicago, Ill., Secy.
Rochester—State G. A. R. Encampment. June 14-16. F. Brown, Albany, N. Y., Asst. Adjt. Genl.
Rochester—Grand Universal Craftmen's Council of Engineers Con. Aug. (2d week).
Rochester—Internatl. Hahnemann Assn. Con. June 27-29. Dr. Merrit E. Graham, 1100 South Ave.
Rochester—Degree of Pocahontas State Council Con. June 10. Mrs. Mary E. Boehler, 22 E. 130th St., New York City, Gr. K. of R.
Rochester—United Commercial Travelers Grand Council. May 28-29. C. Pinely, Jamestown.
Rochester—Protected Home Circle Grand Circle Con. May 26. H. E. V. Porter, care Business College, Jamestown, N. Y., Gr. Secy.
Rochester—State Stenographers' Assn. Con. Aug. 25-26. Louis Lowenstein, Court House, Troy, N. Y.
Saratoga Springs—Royal and Select Masters Gr. Council Con. Aug. 30. Geo. Van Vliet, 16 8th Ave., New York City, Gr. Recorder.
Saratoga Springs—American Railway Master Car Builders' Assn. and American Railway Master Mechanics' Assn. Con. June 22-24. J. W. Taylor, 607 Rookery Bldg., Chicago, Ill.
Saratoga Springs—American Railway Accounting Officers' Assn. Con. June 29. C. G. Phillips, 79 Dearborn St., Chicago, Ill., Secy.
Syracuse—Holstein Friesian Assn. of America June 1. F. L. Houghton, Brattleboro, Vt.
Utica—State Allied Printing Trades' Council Con. July 12. Thos. H. Wheaton, Box 276, Syracuse, N. Y.
Utica—County Firemen's Con. July 2-4, inclusive.
Tannersville—Con. Green County Firemen. Aug. —. Orin L. Flint, Athens, N. Y.
Yonkers—I. O. G. T. Gr. Lodge Con. Aug. 23-25, inclusive. Chas. T. Telford, Delhi, N. Y., Gr. Secy.

NORTH CAROLINA.

Asheville—Southern Nurserymen's Assn. Con. Aug. —. J. C. Hale, Washington, D. C., Secy.
Asheville—North Carolina Bankers' Assn. Con. June 14-16. C. N. Evans, Charlotte, N. C.
Asheville—Catholic Knights of America Con May —. G. Rieter, Vincennes, Ind., Secy.
Kinston—I. O. O. F. Gr. Encampment. Aug. 10. J. T. King, Wilmington, N. C., Gr. Scribe.
Raleigh—88th Prot. Episcopal Diocesan Con. June 8. Rev. J. E. Ingil, Henderson, N. C., Secy.
Raleigh—Royal Arch Masons Grand Chapter Con June 14. J. C. Munds, Wilmington.
Raleigh—Royal and Select Masters Grand Council Con. June 16. J. C. Munds, Wilmington.
Raleigh—Knights Templar Grand Con. June 18 J. C. Munds, Wilmington.
Rockingham—King's Sons and Daughters State Division Con. May 31. Miss Easdale Shaw.

NORTH DAKOTA.

Bismark—Knights of Pythias Gr. Lodge Con. July 19. E. L. Richmond, Minnewankon, N. D., G. K., R. & S.
Fargo—Grand Chapter K. T. Con. June 30.
Fargo—Grand Lodge K. T. Con. June 28-29.
Fargo—Grand Lodge A. F. & A. M. Con. June 28. F. J. Thompson, Gr. Secy.
Fargo—Grand R. A. M. Con. June 28. F. J. Thompson, Gr. Secy.
Grand Forks—Republican Nominating State Con. July 20.
Jamestown—North Dakota Assn., B. Y. P. U. July —. Rev. C. C. Williams, Page, N. D.

OHIO.

Akron—Christian Endeavor Con. June 23-26.
Ashtabula—State Police and Home Guards of Pa. and Ohio Encampment. June 14. Dr. W. Ely, Beaver Center, Pa., Gr. Secy.
Attica—Universalists' State Con. May 31-June 3.
Cincinnati—Amalgamated Brotherhood of Teamsters Con. Aug. 1. E. L. Turley, 147 E. Market St., Indianapolis, Ind., Secy.
Cincinnati—Natl. Lumber Mfrs.' Assn. Con. May —. Geo. K. Smith, Equitable Bldg., St. Louis, Mo.
Cincinnati—B. P. O. E. Natl. Con. July 19-21 inclusive. G. A. Reynolds, Saginaw, Mich., Secy.
Cincinnati—State Master House Painters and Decorators Assn. Con. July —. Joel Kennedy, 944 Linn St., Secy and Treas.
Cleveland—Sup. Home of the Home Guards of America. June 14-16. J. W. Evans, 402 S. Washington St., Van Wert, O., Sup. Secy.
Cleveland—Nat'l. Alonists Con. June 4-7.
Cleveland—Knights of Fidelity Natl. Con. May —.
Cleveland—Knights of Pythias Con. June 14 W. Beatty, Toledo, O., Gr. K. R. S.
Cleveland—Bankers' Fraternal Union Sup. Council Con. June 7-9. F. L. Fuller, Elyria, O., Sup. Treas.
Cleveland—Natl. Dancing Masters' Assn. Con June —. E. R. Gaynor, Chicago, Ill., Secy.
Columbus—Knights of Honor Sup. Lodge Con. Aug. —. N. M. Given, St. Louis, Mo., Secy.
Columbus—Prohibition State Con. May 30-31.
Columbus—United Commercial Travelers' Nat'l. Con. June 22-25. Chas. C. Daniels, Park and Russell Sts.
Columbus—Nat'l. Anti-Saloon League Con. Nov. 16-18.
Dayton—Natl. Window Trimmers' Assn. Con. Aug. (first week). Otto Remke, Oakalooza, Ia.
Dayton—Protected Home Circle Grand Circle Con. June 7. C. W. Keely, 115 E. Reynolds.
Franklin—Reunion Ohio Assn. of Marylanders. Aug. 11. T. C. Harbaugh, Casstown, O.
Hamilton—American Central Saengerbund. July 1-8.
Mansfield—O. U. A. M. State Council Con May —. W. C. Amshaugh, 872 4th St.
Marietta—American Flint Glass Workers' Union Con. July 11.
Martin's Ferry—Firemen's Con. May 30-June 4
Mt. Vernon—Ladies of The Golden Eagle Grand Temple of Ohio Con. Aug. 30. Mrs. Ora Hersh, 827 East High St., Lima, O., Gr. Guardian of Records.
Piqua—State Letter Carriers' Assn. Con. May 30. Melville Johnson, Columbus, O.
Put-in-Bay—United States League of Bldg. and Loan Assn. Con. Aug. 10-11. Chas. G. King, Massillon, O.
Put-in-Bay—State Teachers' Assn. Con June (last week). W. W. McIntyre, Norwood, O.
St. Marys—Natl. Chair Makers' Assn. Con June 1. C. C. Miller, 560 S. Lane St., Columbus, O., Secy.
Somerville—Annual Reunion 167th O. V. I. Sept. 8.
Springfield—State Post Office Clerks Assn. Con May 30. C. A. Kirk, Station A., P. O., Toledo, O., Secy.
Tiffin—G. A. R. State Encampment. June 14-17.
Toledo—Order of Red Cross Sup. Commandery Con. June —. S. H. Meeks, 205 The Nasby.
Toledo—Internat'l. League of Press Clubs Con. July —. H. S. Richardson, care of Philadelphia News, Philadelphia, Pa.
Venedocia—Welsh Presbyterian Church General Assembly. Sept. —. Rev. Joshua T. Evans, Denver, Col., Secy.
Xenia—Catholic Total Abstinence Union State Con. July 12-13. Wm A. Manning, 29 Euclid Ave., Cleveland, O.
Zanesville—Ohio Billposters and Distributors' Assn. Con. June 14. G. L. Chennell, Columbus, O., Pres.; S. E. Riblet, Galion, O., Treas; C. L. McClellan, Xenia, O., Secy.
Zanesville—United Commercial Travelers' Gr. Council Con. May 27-28. H. M. Clark, Box 654, Columbus, O.

OKLAHOMA.

Kingfisher—State G. A. R. Encampment. May —. S. P. Strahan, Perry, O. T., A. A. G.

OREGON.

Corwallis—Patrons of Husbandry State Grange Con. May 24-27. W. E. Gates.
Portland—Degree of Honor Gr. Lodge Con. July 19. Mrs. Ollie F. Stephens, 500 Columbia St., Gr. Recorder.
Portland—American Mining Congress Con. Aug 22-27. I. Mabon, Secy.

PENNSYLVANIA.

Allegheny—North American Saengerfest. June —.
Allentown—Penn. Billposters and Distributors' Assn. Annual Con. May 26-27. C. A. Yecker, Lancaster, Secy.; John D. Mishler, Reading, Pa., Pres.; J. H. Gass, Mauch Chunk, Treas.
Brookside—Patriotic Order, Sons of American Con. Aug. (3d week).
Easton—Penn. Lumbermen's Assn. Semi-annual Con. July 14. R. F. Landy, Scranton, Sec'y.
Gettysburg—38th State G. A. R. Encamp. June —. C. A. Syndam, Philadelphia, Adt. Gen.
Gettysburg—Associated Health Authorities and Sanitarians Con. May 26-27. Wm. B. Atkinson, 1400 Pine St., Philadelphia, Pa.
Greensburg—Retail. Merchants' Assn. Con. Aug. —. A. M. Howes, Erie, Pa., State Secy.
Harrisburg—State Hay Makers Assn. Con. Aug. —. Frank Disert, Chambersburg, Pa.
Harvey's Lake—Officers of C. T. A. U. Regt. Annual Encampment. Aug. (1st. Wk.)
Johnstown—Old Boys' Reunion. July 18-23. H. C. Barclay, P. O. Box 112.
Johnstown—State Welsh Singing Societies' Con. May 30.
Johnstown—S. of V. State Con. June 14-16. J. H. Fawney, N. E. Cor. Broad and Arch Sts., Philadelphia, Adt.
Lansford—Firemen's Assn. Con. June 17-18. J. J. Lewis, Secy.
McKeesport—Scandinavian Brotherhood of Amer Sup. Lodge Con. Aug. —. John O. Sohnberg, Bradford, Pa., Secy.
Pen Mar—Reunion Reformed Churches. July 21.
Philadelphia—American Negro Natl. Con. Aug —.
Philadelphia—Evangelistic Lutheran Ministerium Con. May 26. Rev. H. Offerman, 1009 S. 4th St.
Philadelphia—American Chinatological Assn. Con. June 1-3. G. Hinsdale, M. D.
Philadelphia—Transfer and Carting Companies' Con. June 8-10. J. W. Taft, Jr., 100 N. Clinton St., Chicago, Ill., Secy.
Philadelphia—Iron Moulders' Union of N. A. Con. July —. R. J. Denny, 423 Walnut St., Cincinnati, O., Sec'y.
Philadelphia—Nat'l. Team Owners' Assn. Con. June 3-18.
Philadelphia—Order Sons of Temperance Natl. Division Con. June 22. R. R. Jewell, Southampton, N. H., Sec'y.
Philadelphia—United National Gold Beaters' Protective Union of America Con. Aug. 1. C. E. Brebing, 1316 Newport, Ave., Chicago, Ill.
Philadelphia—Gen. Soc. of the War of 1812 Con June 19. H. R. Webb, 727 19th St., Washington, D. C., Sec'y.
Pittsburg—Philatelic Sons of America Con. Aug. 9-12. G. Rhode, Box 1088, Secy.
Pittsburg—Electrical Contractors State Con. July —. Fred. W. Myers, P. O. Box 449, Philadelphia, Pa.
Pittsburg—Electrical Contractors' State Con. July —. Fred. W. Myers, P. O. Box, 449, Philadelphia, Pa.
Pittsburg—State Stationary Engineers' Assn Con. June 8. R. Pane, 5529 Girard Ave., Philadelphia, Sec'y.
Pittsburg—Natl. N. A. Gymnast Union Con. June 28-30.
Pocono Summit—Brotherhood of Andrew and Philip Nat. Con. July 1-8. W. O. Anderson, 820 Newington Ave., Baltimore, Md., Sec'y.
Reading—Sons of Veterans State Encampment. Aug. 6-13.
Reading—Shield of Honor Supreme Lodge 27th Annual Con. June 7. W. T. Henry, Mfrs' Record Bldg., Baltimore, Md., Sec'y.

RHODE ISLAND.

Providence—Irish Catholic Benev. Union Con Aug. —. J. E. Davis, Philadelphia, Pa., Sec'y.
Providence—P. P. C. U. Nat'l. Con. July 6-13. A. Hersey, 30 West St., Boston, Mass., Secy.
Providence—Y. P. Union of Universalist Society Con. July 8-12. A. Hersey, 30 West St., Boston, Mass., Sec'y.
Providence—Society of American Chemists Con June —.
Providence—State Medical Society Con. June 8. Dr. S. A. Welch, 253 Washington St., Sec'y.

SOUTH CAROLINA.

Newberry—State Federation of Women's Clubs Con. May —. Mrs. Andrew Moore, Columbia.

SOUTH DAKOTA.

Big Stone—State G. A. R. and W. R. C. Con June and July.
Canton—S. of V. State Encamp. June —. J. B. Walgamuth, Carthage, Adt.
Pierre—S. D. Nat. Guard Encamp. June 14.
Sioux Falls—State Sheriffs' Assn. Con. July 19. Howard W. Cole, Aberdeen, S. D., Secy. and Treas.
Yankton—Order Eastern Star Grand Chapter June 11. Mrs. A. M. McCallister, Madison.
Yankton—F. & A. M. Grand Lodge Con. June 14. A. Pettigrew, Flandreau, Sec'y.
Yankton—R. T. Grand Commandery Con. June 17. A. Pettigrew, Flandreau, Sec'y.

TENNESSEE.

Chattanooga—Degree of Honor Superior Lodge Con. June 14. Mary A. Pratt, Coldwater, Mich.
Chattanooga—Local Royal Arcanum Con. June 23.
Chattanooga—Natl. Order of Select Knights Con. Aug. —. G. K. Stapler, Buffalo, N. Y., Secy.
Chattanooga—Natl. Fire Patrol Supts. Assn. Con. Sept. —. J. J. Cashman, Jr., 155 41st St., Brooklyn, N. Y., Secy.
Chattanooga—Brotherhood of Boilermakers and Iron Ship Builders of America Con. July 4. W. J. Gilthorpe, Portsmouth Bldg., Kansas City, Mo., Sec'y.
Chattanooga—B. P. Order of Elks State Reunion. May 26-27. I. R. Witten, care of Chalt Brewing Co.
Chattanooga—A. O. U. W. Sup. Lodge Con. June 14. W. W. Sackett, Meadville, Pa.
Chattanooga—Woodmen Circle Sup. Forest Con. May —. Mrs. E. B. Manchester, 412 W. O. W. Bldg., Omaha, Neb., Secy.
Chattanooga—International Fire Engineers' Assn. Con. Sept. 13-16. H. A. Hill, Wyoming, O.
Lookout, Mt.—Tenn. State Druggists' Assn. Con. July 20. E. F. Trollinger, Bell Buckle, Tenn.
Lookout Mountain—Commercial Law League of America Con. July—.
Nashville—U. C. V. Reunion. Sept. 13-15. Maj. Genl. W. E. Mickle, New Orleans, La., Secy.
Nashville—United Confederate Veterans' Reunion. June 14-16, inclusive. Maj. Gen'l. Wm.

TEXAS.

Dallas—City Marshals and Chiefs of Police of Texas 10th Annual Con. June —. M. T. Forest, 1704 McGowen Ave., Houston, Sec'y.
Galveston—Catholic Knights of America State Con. May —. D. F. Kelleher, Austin.
Gatesville—Annual Confederate Reunion. July 26-29. C. L. Bush, Vice-Pres; W. H. Johnson.
Houston—State Pharmaceutical Assn. Con. May —. Geo. W. Morrell.
Bonham—Confederate Reunion. July 4-6 inclusive. Address, C. H. Jackson.
La Porte—Children's Assembly of Tex. June 13-20.
La Porte—B. Y. P. U. Con. June 21-July 4.
La Porte—Epworth League Con. July 5-20.

UTAH.

Salt Lake City—Epworth League B. Y. P. U and Y. P. S. C. E. Con. June (first week). Miss Mayella Hobbs, care Walker Bros.' Store, Sec.
Salt Lake City—United Commercial Interstate Con. June —. S. B. Buckles, Sec'y.

VERMONT.

Burlington—Knights Templar Grand Commandery Con. June 14. H. H. Rose, Gr. Rec.
Rutland—International Marble Workers' Assn. Con. July 18. H. Roberts, 273 Porter St., Detroit, Mich., Sec'y.

VIRGINIA.

Alexandria—State Firemens' Assn. 18th Annual Con. Aug. 17-19, inclusive. Geo. G. Cumming, 210 Lincoln St., Portsmouth, Va.
Old Point Comfort—American Genl. Pass. & Ticket Agts. Assn. Con. Oct. 11. A. J. Smith, care L. S. & M. S. R. R., Cleveland, O., Sec'y.
Richmond—United Ancient Order of Druids' Supreme Grove Con. Aug. —. H. Fruedenthal, 426 Clinton St., Albany, N. Y., Sup. Secy.
Richmond—National Stationary Engineers' Assn. Con. Aug. 2. F. W. Raven, Chicago, Ill., Sec'y.
Roanoke—United Commercial Travelers' Grand Council Con. May 27-28. J. Fishburn, Box 103, Sec'y.

WASHINGTON.

Seattle—State Dental Assn. Con. May —. Dr. C. A. Custer, 2nd Ave. & Pike St.
Spokane—Christian Endeavor of Washington & Northern Idaho Con. June 23-26.
Spokane—Socialist State Con. May 29.
Tacoma—I. O. O. F. Grand Encampment. June 6. Louis F. Hart, Grand Scribe.
Waupaca—I. O. G. T. Gr. Lodge Con. Aug. —. H. A. Larson.

WEST VIRGINIA.

Martinsburg—27th Annual Council of P. E. Church in Diocese of W. Va. June 1. Rev. R. D. Roller, Charleston, Sec'y.
Morgantown—West Virginia Educational Assn. Con. June 21-23. Mr. Miller, Chr.
Sistersville—Va. Natl. Guards Reunion. June 6-11.
Wheeling—Republican State Con. July 12.

WISCONSIN.

Appleton—State League of Municipalities Con. May (last week.) S. E. Sperling, Madison, Wis.
Appleton—German Veterans' Society of Wis. Con. June 11-13, inclusive.
Appleton—I. O. O. F. Grand Lodge Con. June 7. R. Hoe, 408 Grand Ave., Milwaukee, Secy.
Appleton—Rebekah State Assembly. June 7-9. Mrs. Sarah E. Hutchison, Menominee, Sec'y.
Black Beaver Falls—Beaver Reserve Fund Fraternity Gr. Lodge Con. June 8-9. Robt. E. Werner, Mgr.
Green Bay—State Federation of Labor Con. July 12.
Janesville—Mystic Workers of the World Supreme Lodge Con. June 7-9. E. Jackson, Fulton, Ill. Sec'y.
Mackinac Island—Nat'l. Union Nat'l. Senate Con. July 18. J. W. Myers, P. O. Box 563, Toledo, O.
Madison—G. A. R. State Encampment. June 15-16. F. A. Bird, Asst. Adt. Gen.
Madison—Wisconsin Inter-Scholastic Athletic Assn. Annual Con. May 28. R. B. Dudgeon.
Manitowac—State Dental Society Con. July 19-21, inclusive. Dr. W. H. Mueller, Madison, Wis.
Manitowoc—State Federation of German Catholic Benevolent Societies. June —. P. A. Miller.
Menomonie—Catholic Knights of Wis., Con. July —. Jno. M. Callahan, Menasa, Wis., State Secy.
Milwaukee—National Saengerfest. July 28-30.
Milwaukee—International Assn. of Railway Clerks' Con. June 14-16. A. W. Anderson, 908 Unity Bldg., Chicago, Ill., Secy.
Milwaukee—National Saengerfest. July —.
Milwaukee—State Master Barbers' Assn. Con. May —. L. Holshauser, Jr.
Milwaukee—Longshoremen's Union of America Con. July 11-16. H. C. Barter, 520 Atwater St., Detroit, Secy.
Milwaukee—Improved Order of Heptasophs Supreme Conclave. June —. S. N. Tattersall, Baltimore, Md., Sec'y.
Milwaukee—Natl. Grain Dealers' Assn. Con. June 22-24. Geo. A. Stebbins, 98 Board of Trade, Chicago, Ill.
Milwaukee—American Opticians' Assn. Con. Aug. 1-4. H. L. Jones, Sandusky, O.
Milwaukee—State Medical Society Con. June 22-24. Dr. C. W. Sheldon, Sec'y.
Milwaukee—International Theatrical Stage Employes' Assn. Con. July 11. L. M. Hart, 126 Washington St., Chicago, Ill., Sec'y.
Milwaukee—Knights of Pythias Grand Lodge Con. June 21. U. S. Burns, Box 1188, Sec'y
Oshkosh—Loan and Building Assn. League of Wis. 8th Annual Con. Aug. —. Frank Ar-

mitage, 43 Loan and Turst Co., Milwaukee, Wis.
Portage—17th Annual State Firemen's Assn. Con. June 15-17, inclusive. Fred H. Henry.
Wausau—Eagles' Con. June 17-19.

WYOMING.

Casper—Fourth Annual Industrial Assn. Con. Oct. 20-22. C. G. Contant, Cheyenne, Sec'y.

CANADA.

Brockeville—Knights Templar Sovereign Great Priory of Canada Con. Aug —. Wm. Whyte, Montreal, Gr. Chancellor.
Fredericton, N. B.—Royal Templars of Temperance Gr. Council Con. Aug. 30. Rev. A. J. Prosser, Grand Manan, Canada, Gr. Secy.
Fredericton, N. B.—I. O. O. F. Gr. Lodge Con. Aug. 10. J. C. Frazee, Halifax, N. S.
Hamilton—Canadian Electrical Assn. Con. June 15-17. C. H. Mortimer, Toronto, Ont., Secy.
Hopewell Cape, N. B.—I. O. G. T. Gr. Lodge Con. July —. A. C. Lawson, Chipman, N. B., Canada.
Milton, Ont.—Firemens' Assn. Con. Aug. 2-4 inclusive. W. J. Armstrong.
Montreal—Sons of England Sup. Lodge of Canada Con. Aug. 14. W. H. Huntley, 1855 Notre Dame St., Sec'y.
Ottawa—International Plate Printers' Union of America Con. June 15. T. L. Mahan, 12 Le Roy St., Dorchester, Mass., Sec'y.
Toronto, Ont.—I. O. O. F. Gr. Encampment, Aug. 9. M. D. Dawson, London, Ont., Gr. Scribe.
Toronto—Canadian Order of Foresters' Con. June 14. T. White, Brantford, Sec'y.
Toronto—Friends' Biennial Conf. Aug. 12-19.
Toronto—National Expressmen's Mutual Benefit Assn. Con. July —. C. M. Nixon, 65 Broadway, N. Y., Sec'y.
Toronto—North America St. George Union Con. Aug. —. W. H. Tippet, 23 Scott St., Sec'y.
Toronto—International Jewelry Workers' Union Con. July —. H. C. J. Taylor Newark, N. J.
Yarmouth, N. S.—I. O. F. High Court Con. June 21. E. I. Hiseler, Secy., Halifax, N. S.

EXPOSITIONS.

Altamont, N. Y.—12th Annual Exposition. Aug. 23-26, inclusive. Fred Keenholts, Jr., Secy.
Bath, Me.—Food Show May 24-28, inclusive. Wm R. Kimball, Gen. Mgr.
Binghamton, N. Y.—Binghamton Industrial Exposition. Sept. 27-30, inclusive. H. S. Martin, Secy.; J. F. R. Clark, Mgr.
Birmingham, Ala.—World's Mineral Manufactures and Agricultural Exhibition, 1905.
Cape Town, Cape Colony, S. A.—Exposition. Nov., 1904-May, 1905. A. B. P. Baker, Secy.
Cedar Rapids, Ia.—Exposition. Oct. 3-8. G. K. Barton, Mgr.
City of Mexico, Mex. Exposition, 1906. Address Jose Landero, City of Mexico, Mex.
Milan, Italy—Exposition. April-Nov., 1905. Signor L. Sabbatini, Mt. Sunapee, N. H., Secy. Gen.
Milwaukee, Wis.—Exposition. Sept. —. A. Trumpff, Secy.
Mitchell, S. D.—Sixth Annual South Dakota Corn Belt Exposition. Sept. 26-Oct. 1, inclusive. L. O. Gale, attractions.
Morganfield, Ky.—Mid-summer Exposition. June 6-11, inclusive. Jack Westmoreland, Mgr.
Omaha, Neb.—Nebraska Semi-Centennial Celebration. May 30-June 1. E. Rosewater, Secy.
Portland, Ore.—Davis and Clark Centennial Exposition. June 1-Oct. 15. H. W. Scott, Pres.; Henry Reed, Secy.
Portland, Ore.—Portland International Exposition. June 1-Oct. 15, 1905. H. E. Reed, Director.
St. Louis, Mo.—World's International Exposition. Apr. 30-Dec. 1. Ex-Gov. D. R. Francis, Pres.
San Antonio, Tex.—Exposition. Oct. 22-Nov. 2.
Topeka, Kan.—Semi-Centennial Celebration. May 30-June 4.
Toronto, Ont., Can.—Canadian National Exposition. Aug. 29-Sept. 10. J. O. Orr, Mgr. and Secy.
Victoria, B. C., Canada—Provincial Exposition. Sept. 27-Oct. 1, inclusive. Robt. H. Swinerton, Secy.
Vienna, Austria—Exposition. April 16-May 28. N. Gewerbverein, Eschenbachgasse No. 11. Vienna, Austria, Mgr.
Wheeling, W. Va.—West Virginia Exposition. Sept. 5-9, inclusive. Geo. Hook, Secy.

HORSE SHOWS.

Bayside, N. Y.—Horse Show, June 4.
Berryville, Va.—Horse Show. Aug. 18-19.
Bonham, Tex.—Horse Show, July 4-6 inclusive. Address, C. H. Jackson.
Charlottesville, Va.—Horse Show. Aug. 8-4.
Culpepper, Va.—Horse Show. July 4-5.
Danbury, Conn.—Horse Show. Oct. 3-8. G. M. Rundle, Secy.
Fredericksburg, Va.—Horse Show. June 22-23.
Front Royal, Va.—Horse Show. Aug. 11-13.
Harrisonburg, Va.—Horse Show. Aug. 16-17.
Leesburg, Va.—Horse Show. June 8-9.
Lynchburg, Va.—Horse Show. Oct. 11-14.
Manassas, Va.—Horse Show. July 20-24.
Norfolk, Va.—Horse Show. Oct. 25-28.
Orange, Va.—Horse Show. July 27-28.
Plainfield, N. J.—Horse Show. June 17-18.
Richmond, Va.—Horse Show. Oct. 17-22.
Staunton, Va.—Horse Show. Aug. 8-9.
Staw, Mass.—Horse Show. June 17.
Veedersburg, Ind.—Annual Horse Show. May 28. Chas. M. Berry, Pres.
Warrenton, Va.—Horse Show. Aug. 24-25.

FOOD SHOWS.

Bath, Me.—Grocers' and Merchants' Exposition May 24-28. Wm. R. Kimball, Gen. Mgr.

BENCH SHOWS.

Binghamton, N. Y.—Bench Show. Sept. 27-30, inclusive. H. S. Martin, 301 State St., Secy.
Danbury, Conn.—Bench Show. Oct. 4-7, inclusive. G. M. Rundle, Secy.

FIREMEN'S TOURNAMENTS.

Alexandra, Va.—18th Annual Firemens' Tournament. Aug. 17-19, inclusive. Geo. G. Cumming, 210 Lincoln, St., Portsmouth, Va., Secy.
Des Moines, Iowa—State Firemens' Tournament. June 21-24.
Fremont, Neb.—Firemen's Tournament. July —. E. A. Miller, Kearney, Neb., Secy.
Hempstead, N. Y.—Firemens' Tournament. June 16.
Portage, Wis.—17th Annual Firemen's Tournament. June 15-17, inclusive. Fred H. Henry, Secy.
Rockway Beach, L. I., N. Y.—Rockway Beach Fire Department's Tournament. June 18.
Rome, N. Y.—Oneida Co. Firemen's Tournament. July 4.

PICNICS.

Bellevue, Iowa—Picnic, under auspices Dubuque Lodge of the Internatl. Assn. of Machinists. June 26.
Clear Lake, Ia.—Big M. W. A. Picnic. June 2. Address Amusement Committee, Box 296, Clear Lake, Ia.
Conneaut, O.—Picnic, July 9.
Dayton, Ohio—Picnic (Fairview Park). July 20.
Eminence, Ky.—Odd Fellows' Picnic. July 4. J. C. Holburn, Secy.
Indianapolis, Ind.—Picnic, under auspices Volunteers of America. June 30.
Northwood, Ia.—9th annual Picnic, under auspices Modern Woodmen of Northeastern Iowa. June 2.
Osterburg, Pa.—19th Annual Industrial Grange's Picnic. Aug. 16-19. Geo. W. Oster, Gen. Mgr.
Plano, Ill.—Great Mystic Workers' Picnic. Aug. 4.
Schenectady, N. Y.—Picnic. June 11.
Staples, Minn.—Woodmen's Picnic. June 15-17, inclusive. J. Krester, Staples, Minn.
St. Joseph, Ill.—Picnic under auspices Modern Woodmen of Champaign Co. June 16.
Soldiers' Grove, Wis.—Picnic. July 4.

CHAUTAUQUAS.

Aurora, Ill.—Chautauqua Assembly. Aug. 12-21.
Barnesville, Ga.—Chautauqua. July —.
Beatrice, Neb.—Beatrice Chautauqua Assembly. July 7-21. F. R. Sheldon, Secy.
Big Stone City, S. D.—Big Stone Lake Inter-State Chautauqua. June and July.
Boulder, Col.—Texas and Colorado Chautauqua Assembly. July 4-Aug. 14. Ira W. De Long, Secy.
Chautauqua, N. Y.—31st Chautauqua Assembly. June 30-Aug. 29.
Chautauqua, Ill.—Plano Chautauqua Assembly. July 14-Aug. 10, inclusive. P. F. Vander Linde, St. Louis, Mo., Secy.
Clarinda, Ia.—Chautauqua Assembly. Aug. 16-19. Earl Peters, Secy.
Cliff Haven, N. Y.—Catholic Summer School of America. July 4-Sept. 2. W. H. Mosher, 30 E. 42d St., New York City, Secy.
Danville, Ill.—Vermillion County Chautauqua Assembly. Aug. 12-21. Rev. E. E. Carr, Mgr.
David City, Neb.—David City Chautauqua Assembly. July (last week). Rev. H. H. Hanson, 62 Mechanic St., Columbus, Ind., Mgr.
Delaware, O.—Delaware Springs Chautauqua Assembly. July 26-Aug. 1.
Devil's Lake, N. D.—Chautauqua Assembly. June 28-July 18. Edgar La Rue, Secy.
Dixon, Ill.—Rock River Assembly, July 25-Aug. 6.
Eagles Mere, Pa.—Eagles Mere Chautauqua Assembly. July 12-Sept. 6. E. E. Kless, Hughesville, Pa., Cor. Secy.
Ft. Dodge, Ia.—Chautauqua Assembly. July 18-28. J. F. Monk, Secy.
Fort Smith, Ark.—Fort Smith Chautauqua Assembly. June 24-July 4. E. T. Edmonds, Pres. and Mgr.
Fullerton, Neb.—Central Nebraska Chautauqua. Aug. 18-28.
Hedding, N. H.—Hedding Chautauqua Assembly. (Dates not set). Rev. B. C. F. Dorion, Sunt
Jeffersonville, Ind.—Jeffersonville Chautauqua Assembly. Aug 4-14. J. R. Taggart, Secy.
Lakeside, O.—Lakeside Chautauqua Assembly. June 17-Aug. 31. Rev. W. C. Sudly, Elyria, O., Secy.
Lincoln, Ill.—Lincoln Chautauqua Assembly. Aug. 11-21. L. R. Stringer, Secy.
Medinac, Ind.—Chautauqua Assembly. July 10-27. Rev. E. E. Carr, Danville, Ill. Mgr.
Malvern, Ia.—Mills County Chautauqua Assembly. July 2-10.
Marinette, Wis.—Marinette Chautauqua Assembly. July 28-Aug. 8. G. W. Hanly, Secy.
Ottawa, Kan.—Chautauqua Assembly. June 28-July 8. Cyrus N. Nusbaum, Sec'y.
Ottawa, Ill.—Chautauqua Assembly. Aug. 12-21, inclusive. W. H. Higby, Secy.
Owensboro, Ky.—Seven Hills Chautauqua Assembly. Aug. 14-19. E. E. Ownley, Secy.
Palmer Lake, Col.—Rocky Mountain Chautauqua Assembly. July 14-Aug. 3. C. C. Caruthers, Secy.
Richmond, Ind.—Richmond Chautauqua Assembly. Aug. 24-Sept. 3. J. F. Reeves, Secy.
Rome City, Ind.—Western Chautauqua Assembly. July 20-Aug 12. H. G. Cobbs, Secy.
Ruston, La.—Louisiana Chautauqua Assembly. June 27-July 16. O. B. Staples, Secy.
Smithville, O.—Point Breeze Chautauqua Assembly. Aug. 18-28. J. R. Sheely, Mgr.
Springdale, Ark.—Seventh Annual Springdale Chautauqua Assn. Assembly. July 24-31, inclusive. C. F. Renner, Secy.
Sycamore, Ill.—Sycamore Chautauqua Assembly. Aug. 12-22 inclusive. W. F. Sell, Secy.
Talladega, Ala.—Alabama Chautauqua Assembly. July 1-20. W. Vandiver, Gen. Mgr.
Toma, Ia.—Central Iowa Chautauqua Assembly. June 28-July 4. C. E. Fleming, Secy.
Wathena, Kan.—Chautauqua Assembly. Aug. 12-21. A. W. Thomanson, Secy.
Winfield, Kan.—Chautauqua Assembly. June 14-24. W. H. Somermier, Secy.

MISCELLANEOUS.

Amesbury, Mass.—Old Home Week Celebration. (Dates not set).
Bristol, R. I.—Hand Engine Firemens' Muster. May 30, 1904.
Brownwood, Texas—Pecan Valley Camp, W. of W. Log Rolling. July 4.
Creston, Iowa—W. O. W. Log Rolling Assn. Aug. 4. Rest Thompson, Mgr.
Chester, Pa.—Bay Club Outing. Aug. 6-13.
Ithaca, N. Y.—A. M. E. Zion Church-Bazaar. Mrs. E. V. Moore, Pres.
Lynchburg, Va.—Red Men's Pow Wow. June 13-18. Seeman & Millican, Attr.
Mansfield, O.—Red Men's Pow-wow. (Dates not set).
Marcellus, Ky.—Red Men's Pow-wow. June 13-19. Robinson Amusement Co. Attr.
Newcastle, Pa.—Lawrence County Prohibition Assn. Outing, Cascade Park. Aug. 4. M. J. Moffett, Pres.
Oswego, N. Y.—Bazaar. St. Louis Church. Sept. —, 1904.
St. John, N. B., Canada—Champlain Celebration and Old Home Week. June 20-27.
Trenton, N. J.—A. O. H. Field Day. July 2, 1904.
Waterbury, Conn.—Street Parade and Field Day. June 18, 1904. Address Priv. Committee, care of St. Joseph's T. A. Socie y, Box 581.

FOURTH OF JULY CELEBRATIONS.

Anderson, Ind.
Baton Rouge, La.—Under auspices of Elks.
Brockwayville, Pa.—Address H. B. McCullough.
Carbondale, Pa.—Address R. C. Ames, Gen. Del., Carbondale, Pa.
Chester, Pa.
City of Mexico, New Mexico.—
Connersville, Ind.—Chas. Bartine, Mgr.
Frankfort, Ind.
Lake Orion, Mich.
Springfield, Ohio—Under auspices, Y. M. C. A.
Lima, O.
Marshfield, Wis.—R. J. Strauss, Secy.
Pelzer, S. C.—Under Auspices Pelzer Athletic Assn.
Portland, Ore.—J. L. Mitchell, Secy.
Pryor Creek, I. T.—J. A. Quinn, Secy. and Mgr.
Republic, Mo.
Reynoldsville, Pa.—Reynolds Gibson, Secy. Hope Hose Co.
Salem, O.—Alfred Stratton, Secy.
Soldiers' Grove, Wis.—
Somerville, Mass.—Benj. F. Freeman, Treas.
Washington, Ind.
Troy, O.—Under Auspices of Elks.
Webster City, Iowa—W. G. Bonner, Secy., Genl. Com.

CINCINNATI.

Cincinnati may now be said to have entered into the spring amusement spirit in reality. All the city parks were crowded Sunday, and Chester Park was the mecca for those who desired to go beyond the city limits. Next Sunday, Coney Island and Monarch Parks open, and that will be the big day for the Queen City.

Grand (Rainforth & Havlin, Mgrs.) Checkers has the distinction of being the last attraction booked at this artistic palace of amusement, and this means much. Checkers opened Sunday night, the German company having concluded its performances a week ago. Checkers is a drama of exciting incidents, very pleasingly put on. As such, it is a pronounced success. It is a play which warm weather rather accelerates and its drawing powers are sufficient to carry it through to good business at any theatre at any time of the season.

With the closing of Checkers, the Grand terminates its season of 38 very successful weeks. The new Grand has regained all the lost patronage occasioned by the fire of 1901. It has further strengthened its hold upon all lovers of high-class drama to such an extent that its future prospects could not be brighter.

Walnut (M. C. Anderson, Mgr.)—Closed.

Columbia (M. C. Anderson, Mgr.) The Columbia closed its doors for the season last Saturday. Its closing was auspicious, and its entire week was a most successful one. The Columbia will continue under the able management of Mr. Anderson, who has given to vaudeville lovers a place of exquisite beauty where good bills have always been booked.

Robinson's (E. D. Stair, Lessee and Mgr.)—Closed.

Lyceum (Henck & Fennessy, Mgrs.)—Closed.

Peoples (Henck & Fennessy, Mgrs.) The Bowery Burlesquers, who closed their season here last week, put on one of the best shows seen in this house in many a day. Bickel, Wrothe and Watson are leaders in their line.

Watson's Americans will put the lid on the Peoples' for this season, Saturday night of this week.

The Americans are putting on a good burlesque attraction and the attendance is good. The season at the Peoples has been a record breaker.

Monarch Park—This beautiful pleasure resort was dedicated Sunday, although the formal opening takes place next Sunday. The park is a beautiful one and is a facsmile of the place for which Ponce de Leon sought so long in vain.

The Lagoon will open May 28. The Lagoon Stock Company will undoubtedly prove a very successful venture.

Chester Park—Chester had enormous crowds Sunday, and everybody was well atken care of. J. Aldrich Libby, well-known here, was, with Katherine Traver, the headliner on a most attractive vaudeville bill. Others were Ahern and Baxter, Harris and Walters, Bush and Gordon. The other attractions all received an immense share of patronage.

The Cincinnati Zoo could not complain Sunday of its patronage. The Zoo always does good business.

Coney Island will enter upon its eighteenth season next Sunday. Extensive preparations are being made by the management of this resort and when Coney opens for the season it will be the grandest event in its history.

NOTES.

Cincinnati's Musical Festival was a grand success artistically and financially. Many distinguished visitors graced the occasion and added much dignity to the already fashionable event.

Mr. Sam Hurtig, western representative of the firm of Hurtig & Seamon has received word that both Jules and Max Hurtig will be in this city the latter part of the week.

Weber and his band gave a concert at Music Hall, Saturday, May 15. Master Harry Kahn, the Cincinnati boy, carried off high honors.

Mr. Joe Hurtig, manager of The Bowery Burlesquers, which closed a successful season here last week, will remain over in this city another week before departing for the Catskills, where he will spend the summer.

NEW BEDFORD, MASS.—New Bedford Theatre (W. R. Cross, Mgr.) Mrs. Wiggs Of The Cabbage Patch, delighted a capacity audience, 17; The Charity Minstrels, local, drew an appreciative audience, 19.

Sheedy's Purchase Street Theatre (D. R. Buffington, Mgr.)—The play presented last week by the summer stock company, was the Three Musketeers. Driven From Home is the offering week 23.

Flower's Theatre and Sheedy's Bijou Theatre are dark.

Marine Park will open May 30, under the management of John I. Shannon, of Flower's Theatre.

Lincoln Park will open its season Memorial Day and will be managed by Isaac W. Phelps.

Lakeside Park and Tope Beach, will not open until June 15.

Advance car No. 1, of the Forepaugh-Sells Brothers' Circus, arrived in town May 18, under the charge of Chas. K. Adkins and 23 assistants, who covered every board and barn over a 15-mile territory and finished their work at 8 p. m., when they left for Gaunton, Mass. Manager Adkins is a most genial fellow and well respected by every man under his charge.

The Walter L. Main Circus is heading this section and is due here in July; the date has not been decided upon.

JAMES H. KELLEY.

THEATRICAL.

(Continued from page 3.)

BURLESQUE.

Dale & West's Burlesquers have been creating quite a flury in the Maryland towns by their way of advertising. Every lady member of the company posts bills.

At Elizabeth, N. Y., white paper was posted over the pictured lower limbs of burlesquers in tights, and the company played to more than packed houses during the entire engagement.

Weber & Fields have extended their farewell appearance two weeks. These noted comedians presented Whoop-Dee-Doo at the New Amsterdam, last and this week. They will probably end their joint career Saturday, May 28.

Mr. Joe Hurtig was the recipient of an exquisitely carved Eagle's charm, presented by the order at the evening performance of the Bowery Burlesquers, Sunday, May 15 at Cincinnati. The presentation speech was made by Worthy President Moughten and was ably responded to by Mr. Hurtig, who was taken completely by surprise. The Bowery Burlesquers closed the season, May 21, after a tour of 42 weeks without missing a single date.

MINSTRELS.

Mr. Leonard Kane is reported to be making a hit on the Keith circuit.

Eva Tanguay, the charming soubrette, featured at Forest Park, Kansas City, Mo., week of 15, was suddenly taken ill, 16, and forced to cancel her engagement. Miss Tanguay immediately left for her home in Springfield, Mass.

The last week of permanent minstrelsy was run in London, during the week of April 4-9. Relative to the death of minstrelsy in England, Mr. John Moore writes: It is no wonder the Minstrel show is a dead issue in England. The only redeeming feature of this performance on this side of the water is the singing, the comedy is awful. No attempt is made at Negro dialect, nothing to represent the life and ginger of a minstrel show that is run in America. Having been in advance for a good many years of some of the best minstrel shows in America, I am in a position to know whereof I speak. It is a well-known fact that all performers aspiring to minstrelsy for several years have left England to join American companies.

FARCE COMEDY.

Thomas R. Henry will shortly sever his connection with McFadden's Flats, and sail for Japan, from Seattle, on June 27, where he will endeavor to obtain a company of Japanese soldiers who have been in service in the Russian-Japanese war, for a tour of the United States.

Mr. Edwin F. Wentworth, manager of the new opera house at Cobleskill, N. Y., has his company playing The Town Officer booked nearly solid for next season, and he will open upon his circuit of twelve houses in August.

McFadden's Flats company recently invaded new territory in British Columbia, and is en route east, on the Northern Pacific. The company reaches St. Louis the latter part of June, where it closes its season the middle of July. This season the Flats has visited every state except three, and it will be the longest season ever played by this company. Of the thirty-two people that started in August, only three have been changed. Thomas R. Henry is the acting manager with the company, having been three years in that position.

ODDS AND ENDS.

The Stadium, under the management of Bert L. Heylman, began its summer tour under canvas, May 27 and 28, opening in Peoria, Ill.

The Temple Theatre at Reading, Pa., will be remodeled during the summer.

Hort's Theatre, South Norwalk, Conn., will undergo extensive improvements and remodeling during the summer season.

Marion B. Green, formerly of Iowa Falls, closed season with Ovid Musea Company and joined Thomas' orchestra.

Mrs. Antonio Navairo (Mary Anderson), who retired from the stage in 1890, has rejected many attempts that have been made to induce her to appear in public.

Cowboy, Will A. Smith, who was managing Mr. De Santmelli, the Hypnotist last season, is out this season with the Maine Floating Theatre. He reports good business.

It is estimated that $300,000 can be raised for the Actor's fund by the new innovation of charging ten cents on each pass issued for a theatrical performance.

Leona Bonne, a trapeze performer hailing from Chicago, has brought a breach of promise action in Frisco, against Wm. C. D. Carey, a prominent business man, claiming a balm of $100,000. She claims he proposed marriage to her, was accepted and then went to California and married another woman.

Mrs. Clarence Handyside, the wife of the well-known actor now in Miss Viola Allen's company, has been critically ill at the Union Hotel in Chicago.

New York is greatly interested in Charles Frohman's statement that he wants to operate bars in connection with the Broadway theatres. All of the London theatres have attached cafes, as do the playhouses of San Francisco and other American cities, and Mr. Frohman says that it should not be necessary for New Yorkers to go out into the cold night air for a drink.

More than twenty companies have closed and the summer engagements will not employ half of the actors now walking Broadway.

FOREIGN.

Ellen Terry has been greatly praised by London critics for her work as Knetrite, the old Dutch woman in Heijermann's, The Good Hope. Her first night in Hammersmith was an event of considerable importance.

Minilla Park, near Mauch Chunk, Pa., inaugurated its season on May 21 when hundreds of recreation seekers were in evidence. A new summer theatre is in course of construction. H. C. Fritsch will manage the park for the Tamaqua & Lansford Traction Company.

Atterbury's Statue Turning To Life, opened to big business at Hornagen's Park, St. Louis

PARKS.

No effort is spared to keep this list reliable and up-to-date. Readers will oblige us by bringing any errors or omissions to our notice.

ALABAMA.

Anniston—Oxford Lake Park. Anniston Electric & Gas Co., mgrs. and owners.
Birmingham, Lake View. J. Wells, mgr.
Birmingham—East Lake Park. G. F. McLaughy, mgr.
Huntsville—Casino Park. J. S. Shallcross, lessee and mgr.
Huntsville—Summer Theatre. W. W. Epperson.
Mobile—Monroe Park Theatre. M. A. McDermott, mgr.
Montgomery—Pickett Springs. Maj. E. E. Winters, Mgr.
Montgomery—Bloom Fountain Park. Mtg. St. Ry., mgrs.
Montgomery—Highland Park.
Selma—Elkdale Park. W. R. Hall, mgr.
Selma—Riverside Park. W. R. Hall, mgr.
Selma—Riverview Pavillion. R. E. L. Niel, mgr.

ARIZONA.

Phoenix—East Lake Park. Phoenix Ry. Company, mgrs.

ARKANSAS.

Balesville—Crescent Summer Garden. Coombs & Hall, mgrs.
Eureka Springs—Auditorium Park. G. V. Halliday, mgr., care the Billboard.
Ft. Smith—McLoud's Park.
Hot Springs—Kentucky Club.
Hot Springs—Wittington Park. H. O. Price, mgr.
Little Rock—Club Park.
Little Rock—Forrest Park. C. T. Taylor, Box 152, mgr.
Pine Bluff—Bell Park. C. Senyard, mgr.

CALIFORNIA.

Los Angeles—Smith & Cooper's Summer Garden.
Los Angeles—Chutes Park, Theatre, Midway and Zoo. Henry Kock, mgr.
Oakland—Oakland Park.
San Francisco—Glen Park.
San Francisco—Woodward's Garden and Pavillion. W. B. Peel, mgr.
San Francisco—Chutes Park.
San Francisco—Schuetzen Park.

COLORADO.

Cameron—Pinnacle Park.
Denver—Union Park. Wm. Thompson, mgr.
Denver—Rocky Mountain Lake Park.
Denver—Elitch Gardens. J. F. Long, mgr.
Denver—Park Casino. Jas. D. Glass, mgr.
Phoenixville—Bonnie Brae Park. J. Walter Gillette, mgr.
Pueblo—Grand Stand Pavilion. G. M. Morris, mgr.
Pueblo—Lake Minnequa Park. Lake Minnequa Amusement Co., props.; C. A. Galloway, mgr.

CONNECTICUT.

Bridgeport—Pine Rock Park. J. E. Sewell.
Danbury—Kenosha Park. F. A. Shear, mgr.
Danielson—Wildwood Park. People's Tramway Co., mgrs.
Derby—Housatonick Park.
East Haddam—Maplewood Resort, Fraun Saxon, mgr.
East Haven—Manoquin Park. J. A. Blake, mgr.
Hartford—Werders Park.
Hartford—Charter Oak Park. E. M. Stalker, secy., care Fasig-Tipton Co., Madison Square Garden, New York.
Hartford—Capital Park. P. F. Shea & Co., props.; P. J. Casey, mgr.
Housantonic—P. O. Dwyer's Park.
Killingly—Wildwood Park. Worchester & Conn. Eastern Ry. Co., mgrs.
Manchester—Laurel Park.
Meriden—Hanover Park. W. P. Bristol, mgr.
Middletown—Lake View Park. C. H. Chapman, mgr.
New Britain—White Oak Park. Fn. Terry, mgr.
New Britain—Rentchler's Park. Hill J. Zipp and Wm. Hipp, mgrs.
New Haven—The Rock. J. A. Blake, mgr.
Putnam—People's Tramway Park.
Putman—Wildwood Park. Maurice Boon, representative.
Rockville—Snipic Park.
Waterbury—Lakewood Park.
Waterbury—Forest Park. Moe Morris, mgr.
Waterbury—Bellevue Lake Grove.
West Haven—Savin Rock Theatre.
Winsted—Highland Lake Park. Chas. T. Alldis,

DISTRICT OF COLUMBIA.

Washington—Riverview and Excursion Resorts. E. S. Randall, mgr.
Washington—Glen Echo Park.
Washington—Colliseum Park.

FLORIDA.

Jacksonville—Phoenix Park. Geo. Bell, lessee and manager.
Pensacola—Kufrican's Park. V. J. Vidal, mgr.
Ybor City—De Soto Park.

GEORGIA.

Atlanta—Grant Park.
Atlanta—Piedmont Park.
Atlanta—East Lake Park.
Atlanta—Lakewood Park. T. M. Poole, mgr.
Augusta—Monte Sano Park. G. H. Conklin, mgr.
Augusta—Lake View Park. Geo. H. Conklin.
Cedartown—The Summer Theatre. J. C. Kaigot, Jr., mgr.
Columbus—Court House Park.
Columbus—Wildwood Park. E. P. Springer, mgr.
Columbus—North Highland Casino. Peterson & Springer, mgrs.
Gainesville—Chattahoochee Park Casino. North Georgia Electric Sy., mgrs.
Macon—Crump's Park. Bruce Conquer, lessee and mgr.
Mobile—Munroe Park Theatre. Mike McDermott, mgr.
Rome—Mobley Park. J. B. Marvin, mgr.
Savannah—Tivoli Park.
Savahnah—Thunderbolt Park. Savannah St., Ry. Co., mgrs.
Savannah—Tybee Beach.

ILLINOIS.

Aurora—Riverview Park. W. C. Braithwaite, mgr., 175 Dearborn St., Chicago, Ill.
Belleville—Fair Ground Park. Dr. W. Forgo, mgr.
Belleville—Huff's Park. J. L. Wallrapp.
Calumet—Houghton Company St., R. R. Park.
Champaign—West End Park. M. Kusell, mgr., care Garrick Theatre, Chicago, Ill.
Chicago—Bismarck Park.
Chicago—Water Chute Company. W. Strickler, mgr.
Chicago—Masonic Temple Roof Garden. J. J. Murdock, mgr.
Chicago—Mason's Park.
Chicago—Sans Souci Park. A. Russell, mgr.
Chicago—Sunnyside Park.
Chicago—Hillinger's Garden.
Chicago—Manhattan Beach.
Chicago—Sharpshooter's Park. J. W. Bush, mgr.
Chicago—Kuhn's Park. E. Peden, mgr.
Chicago—Colliseum Garden. S. Spalding, mgr., 135 Adams St.
Decatur—Fairview Park. C. H. Lewis, prop.; Harry McCoy, mgr. theatre.
Dixon—Godney's Park. W. W. Jones, mgr.
Dixon—Higgins Park. Wm. Higgins, mgr.
Dixon—Pleasure Park. J. E. Parsons, mgr.
East St. Louis—Exhibition Park. W. M. Sauvage, mgr.
East St. Louis—Priester's Park.
East St. Louis—Central Park.
East St. Louis—Edgemont Park. P. Traband, mgr.
Elgin—National Park.
Elgin—Street Railway Park.
Galesburg—Summer Garden. Earl Conen, secy.
Highwood—Fort Sheridan Park. H. Charles Wilson, mgr.
Iuka—Rose Lake Park. J. J. Schoolfield, mgr.
Joliet—Rock Run Park. L. Northern, mgr.
Joliet— Driving Park. H. Fisher, mgr.
Kankakee—Electric Park. C. W. Burrill, mgr.
Marion—Electric Park. M. Kusell, mgr.
Moline—Prospect Park. J. F. Laidner, mgr.
Paris—Reservoir Park. H. Dollarhide, mgr.
Peoria—Pfiefer's Palm Garden. C. G. Pfeifer, mgr.
Peoria—Central Park.
Peoria—Al Fresco Beach. V. C. Seaver, 86 State St., Chicago, Ill.
Peoria—Terminal Park.
Peoria—Poplar Beach Park. Fred. P. Corning, mgr.
Peoria—Stone Hill Garden. F. Hill, mgr.
Peoria—Prospects Heights Park. W. S. Nash, mgr.
Quincy—Baldwin Park. Mrs. T. S. Baldwin, mgr.
Rockford—Havlam Park. Rockford & Interurban Ry. Co., mgrs.
Rockford—Aurora Park. M. Kusell, mgr.
Rockford—Chautauqua Park. F. Burt, Toledo, O., mgr.
Rockford—Harlem Park.
Rock Island—Black Hawk Watch Tower. James F. Lardner, mgr.
Streator—New Electric Park. Capt. G. H. Peabody, mgr.
Westville—People's Garden Theatre. T. K. Watson, mgr., care the Thompson House, Carterville, Ill.

INDIANA.

Indianapolis—Fairbank Park. W. Trou, mgr.
Indianapolis—Kissell's Garden. Fred Kissell, mgr.
Indianapolis—Oval Park. Mr. Newby, mgr.
Indianapolis—Fairview Park. Citizens' St. R. R. Co., mgrs.
Easton—Riverside Park. Ft. Wayne R. R. Co. and Maurice Hartford, mgrs.
Eaton—New Park. H. Clifton, mgr.
Elkhart—Island Park. F. S. Timmons, secretary, Main St.
Evansville—Mesker Park. F. Burt, Toledo, O., mgr.
Evansville—Glen Park.
Evansville—Lake Island.
Evansville—Cook's Park Theatre. F. J. Sieffert, prop.; Harry Laurance, mgr.
Evansville—Street Car Park. The Fort Wayne Traction Co., mgrs.
Howell—Glen Park.
Jeffersonville—Forest Park—Cunningham, mgr.
Jeffersonville—Warder Park.
Kokomo—Athletic Park. Kokomo Railway & L. Co., mgrs.
LaFayette—Woodland Park.
Laporte—Tuexedo Park. J. C. Christman, mgr.
Logansport—Cedar Island. S. D. Brandt, mgr.
Madison—Beech Grove Park. C. R. Johnson, mgr.
Michigan City—Washington Park. Albert Cook, mgr.
Mishawaka—Central Park.
Montpelier—Pyle Park.
New Albany—Glenwood Park. Louisville & Southern Indiana Traction Co., props.; M. Kusell, mgr. theatre.
Peru—Concordia Garden.
Peru—Boyd's Park. J. A. Erwin, mgr.
Richmond—Highland Park. C. L. Davis, mgr.
Sellersburg—Glen Ellen Park. L. Schneck, prop.
South Bend—Spring Brook Park. J. M. Smith, mgr.
South Bend—Auditorium.
Terre Haute—Riverside Park. F. Steinmen, mgr.
Terre Haute—Lake View Park. Terre Haute Amusement Co.
Vincennes—Electric Park.
Warsaw—Winona Lake.
Washington—Street Railway Park.

IOWA.

Boone—Whitcomb Park. G. J. Prescott, mgr.
Burlington—Ebner's Park. C. Ebner, owner and mgr.
Burlington—Ferris Wheel Park.
Burlington—Madison Avenue Park. P. W. Bohlen, mgr. and prop.
Cedar Rapids—Athletic Park. G. K. Barton.
Clear Lake—Whitaker's Covered Dock. I. Whitaker, prop.
Clinton—Sans Souci.
Council Bluffs—Lake Manawa. W. S. Dimock, mgr.
Davenport—Prospect Park.
Davenport—Scheutzen Park.
Des Moines—Ingersoll Park. F. Buchanan, mgr.
Dubuque—Stewart's Park.
Dubuque—Rhomberg Park.
Dubuque—Nutwood Park.
Dubuque—Union Park. Union Electric Co., mgrs.
Ft. Dodge—Oleson Park. M. J. Haire, mgr.
Fort Dodge—Riverside Park.
Ft. Madison—Ivanhoe Park. D. A. Morgan, mgr.
Keokuk—Hubriger's Place.
Keokuk—Casino Theatre. E. Jaeger, Jr., mgr.
Muscatine—Citizens' Railway Park.
Sioux City—Riverside Park. E. L. Kirk, mgr.; O. Martell, mgr. theatre.
Spencer—Arnold Park. W. B. Arnold, mgr.
Waterloo—Sans Souci Park. L. S. Coss, mgr.
Waterloo—Cedar River Park. L. S. Coss, mgr.

KANSAS.

Atchison—Forest Park. Atchison Ry., Light & Power Co., mgrs.
Baxter Springs—Reunion Park. C. E. Collins, mgr.
Leavenworth—Electric Park.
Norton—Elmwood Park. Geo. Moulton, mgr.
Parsons—Glenwood Park. N. T. Anderson, mgr.
Pittsburg—Forest Park. W. W. Bell, mgr.
Topeka—Vinewood Park. F. G. Kelley, mgr.
Topeka—Garfield Park. H. E. Barnes, mgr.

KENTUCKY.

Ashland—Clyffeside Park. N. S. Smith, mgr.
Bowling Green—Massey's Springs—J. Massey & Son, mgrs.
Bowling Green—Chameleon Springs. Mr. Kinser, mgr.
Bowling Green—Chalybeate Springs.
Dayton—Manhattan Bathing Beach.
Lexington—Woodland Park. J. R. Banta, mgr.; J. Wells, circuit mgr.
Louisville—Woodland Grove. F. Stephens, prop.; Billie Robinson, mgr., 614 E. Kentucky St.
Louisville—Jockey Club Park. M. J. Winn, mgr.
Louisville—Fountain Ferry Park. T. Landenlen, mgr.; G. H. Hackstadt, amusement mgr.
Louisville—Phoenix Hill Park.—W. Zable, mgr.
Louisville—Riverview Park. Col. Lum Simons, mgr.
Louisville—Hammer's Park. C. Hammer, mgr.
Louisville—Boulevard Park. Louisville Amusement Co., mgrs.
Louisville—Ninaweb Park. Summers Bros., mgrs.
Louisville—Lion Garden.
Ludlow—Lagoon. J. J. Weaver, mgr.
Maysville—Electric Park.
Paducah—Le Belle Park.
Paducah—Wallace Park. J .E. English, mgr.

LONG ISLAND.

Amithyville—Lyceum Theatre.
Babylon—Lyceum Theatre.
Bridgehampton—Atlantic Hall.
Center Moriches—Eenix Hall.
East Hampton—Clinton Hall.
Greenport—Auditorium Theatre.
Huntington—Opera House.
Good Ground—Union Hall.
Northport—Union Opera House.
Providence—Chestnut Grove Casino. C. A. Potter, mgr.
Riverhead—Riverhead Hall.

LOUISIANA.

Monroe—Summer Garden. A. S. Kuhn, mgr.
New Orleans—City Park. Park Commissioners, mgrs.
New Orleans—West End. Jas. J. Cochran, mgr.
New Orleans—Audubon Park. Park Commissioners, mgrs.
New Orleans—Atletic Park. Southern Amusement Co., props.; Chas. E. Davis, mgr.
New Orleans—Scenic Railway and Midway. G. W. Preston, mgr.

MAINE.

Augusta—Lake View Park.
Bar Harbor—Athletic Park. C. E. Lindall, mgr.
Bath—Merrymeeting Park. New England Popcorn Co., lessees.
Biddeford—Old Orchard Park. Mr. Gorman, mgr.
Brunswick—Merrymeeting Park. L. B. & B. Ry. Co.
East Auburn—Lake George.
East Auburn—Lake Auburn Park. Arthur Cleetham, mgr.
Madison—Lakewood Park. H. S. Sweet, mgr.
Old Orchard Beach—Seaside Park. Maine Investment Co., Ltd., props.; W. G. Smith, treas. and gen. mgr.
Portland—Underwood Springs Park. E. A. Newman, mgr.
Portland—Gem Theatre (Peake's Isl.). C. W. T. Godding, mgr.
Portland—Riverton Park. E. A. Newman, mgr.; J. W. Gorman, 180 Tremont St., Boston, Mass., booking mgr.
Portland—Cape Cottage Park. E. A. Newman, mgr.
Skowhegan—Lakewood Grove Park.

MARYLAND.

Baltimore—Hollywood Park. Schanberger & Irwin, mgrs.
Baltimore—Hotel Lexington Roof Garden.
Baltimore—Pabst Gardens. K. E. Sternberg, mgr.
Baltimore—Prospect Park. Grand Stockham, secy.
Baltimore—Electric Park. L. H. Baker, mgr.
Baltimore—Goeller's Back River Park. F. Emmett, mgr.
Baltimore—Tolchester Beach. Tolchester Co., mgrs.
Baltimore—River View Park. J. L. Kernan, mgr.
Baltimore—Kirby's Park. J. E. Kirby, mgr.
Baltimore—Kline's Park.
Baltimore—Stoddard's Park.
Baltimore—Herman's Park.
Baltimore—Weber's Park.
Baltimore—Gwynn Oak Park. United Ry. Co., mgrs.
Baltimore—Lakeside Park. United Ry. Co., mgrs.
Baltimore—Rehoboth Beach, near Baltimore, via Queen Anne's Ry.
Baltimore—Ferry Bar. Geo. Kahl, mgr.
Baltimore—Bohn's Summer Garden.
Chesapeake Beach—Chesapeake Park.
Cumberland—Narrows Park Pavillion. Wm. McCray, mgr.
Curtis Bay—Flood's Park. J. Flood, mgr.
Curtis Bay—Flood's New Park Theatre. W. I. Fitzgerald, mgr.
Frederick—Athletic Park.
Hagerstown—Pen Mar Park. J. L. Crout, gen.
Ocean City—Casino. W. F. Thomas, care Chase's Theatre, Washington, D. C., mgr.
Ocean City—Trimper's Theatre. Trimper's Amusement Co., mgrs.

MASSACHUSETTS.

Athol—Brookside Park. W. D. Smith, mgr.
Attleboro—Talsquega Park. E. M. Bevins, mgr.
Auburndale—Norumbega Park. C. Alberto, mgr.
Berkshire—Berkshire Park. Street Railway Co., mgrs.
Boston—Point of Pines.
Boston—Nantasket American Park.
Boston—City Point Pavillion. W. H. O'Niel, mgr.
Boston—South Boston Pavillion. W. H. O'Neill.
Boston—Norumbega Park. C. Alberto, mgr.
Boston—Charles River Park.
Boston— Crescent Park. W. H. O'Niel, mgr.
Bryantville—Mayflower Grove.
Cambridge—Charles River Park. F. L. Howe, mgr.
Dedham—Westwood Park. J. W. Gorman, mgr.
Fall River—Mt. Hope Park.
Fall River—Lincoln Park.
Fitchburg—Whalom Park. W. W. Sargent, mgr.
Gardner—Crystal Lake Park.
Gloucester—Richard Connors.
Haverhill—J. F. West.
Haverhill—Pines Park.
(Balance of park list ommitted this week on account of press of advertising.)

Money! Here's Where You Can Get the Money!

Waterloo, Ia., June 9

Maccabees Big Carnival and Uniform Rank State Picnic.

Twenty Bands, twenty-five Uniform Ranks, twenty-five Excursions, 25,000 attendance. W. J. BRYAN, Orator of the Day. WANTED—Ten Big Shows, Ocean Wave, Merry-go-round and Ferris Wheel. Everything to get the money. All privileges go. If you have anything to get the money, come. We have three days' work. Wallace Circus, 10; Traveling Men's Picnic, 9-11.

B. E. OBERDORF, Priv. Manager

I. STERNBERGER,
Practical Machinst,
20 Year's Practical Experience.

All kinds of stage apparatus built to order; trick bicycles and unicycles a specialty. Orders solicited from all parts of the United States and Canada. I do experimental and intricate work. My professional customers have been pleased, and my workmanship and material was, is, and always will be the best.

I have done work for such well-known artists as Zingeralla, with the Wallace Circus; Arthur Buckner, Will. C. Millard, The Great La Fleur, Collins and Hart; Chas. B. Clark, better known as Volo, The Velitant, of Barnum & Baileys and many others to numerous too mention. Mail orders receive my prompt attention.

246 E. 80th Street, N. Y. City.

AUTOMATIC SET SPINDLE.

Turn either way. Always sure.
Complete with traveling case, $35.

Camel Back Spindle
$20.00

DEANE, 1057 Central Ave., Cincinnati, O.

AT LIBERTY
Band and Orchestra.

LEADER—Cornet and First Violin, good repertoire of music, Piccola and Flute, Cornet, Slide Trombone, Baritone, Tuba and double Drums; all experienced and no amateurs, address F. O'Brien, Gen. Delivery, New Orleans, La., or care "Billboard".

AT LIBERTY
Foster.—GLASSCOCK—Ruth.

After June 2, 1904, Contortionist, Single Traps, Tumbling, and A1 concert work. Wire or write. LONGVIEW, Tex.

Wanted Attractions!

WANTED—Attractions of all kinds for week July 4-9 on percentage or flat rate Privileges to let of every description. Wanted a feature act; if you have anything new and novel write at once. Vaudeville acts of all kinds wanted for Opera House show with band. Wanted—to buy 2,000 feet of Side Wall. NEW BETHLEHEM STREET FAIR & CARNIVAL CO.
L. A. VERBECK, Mgr.

Streetmen & Canvassers

WANTED

To sell our Automatic Turner, Souvenirs and Scenery Views, in Metallic Frames. Handsome and Al Sellers. A selected variety of World Fair Articles. Send 12c for samples and information.

National Sheet Metal Company

PERU, ILLINOIS

JAP-RUSSIAN WAR SLIDES,
ALL COLORED, 25 cents each.
12 in a set, $3.

ONE DOUBLE DISSOLVING STREOPTICON, FITTED FOR ELECTRIC, COMPLETE, $75.00. COST $150.00

ONE EDISON UNIVERSAL, ELECTRIC AND CALCIUM, WITH 300FT. OF FILM AND TWO SETS OF SONG SLIDES, $85.00.

All Films, Slides and Machines taken in exchange.

WE RENT MACHINES, FILMS and SONG SLIDES, WITH OR WITHOUH OPERATOR at the lowest rates.

ALFRED L. HARSTN & CO.,
Tel. 3812 Gram. 138 E. 14th St., N. Y.

FOR SALE
STEAM MERRY-GO-ROUND
for $1000 cash—Cost $3200
W. MONHEIM, 197 West Madison St. Chicago, Ill.

WANTED few more **CLEAN SHOWS OLD PLANTATION write, or telegraph.**

Address: **LOTTA CARNIVAL CO.,** Goodland, Ind, May 24th to 28th.

THE **AERIAL DoBELL'S**
NOVELTY GYMNASTS
Enroute with the Patterson-Brainard Carnival Co.

FORTUNES Printed Fortunes 75 cts. Per 1,000

Future Husband or Wife Photos, write, black, visible or invisible (all new). $2 per 1,000: 5 cents for samples. LEDOUX, Printer, 1253 Myrtle Ave., Brooklyn, N. Y.

Balloon Ascensions

PROF. CHAS. SWARTZ, in his high parachute ascension specialty, with new balloon act for 4th of July, is ready to make engagements. Permanent address this year, 212 Union St., Creston, Iowa.

FOR SALE—Summersault and troupe of 3 dogs; 1 troupe of 4 ring doves. Wanted PEOPLE, two or three turns; small wagon show. PROF. HARRY SMITH, McConnellsburg, Pa., 27-30; Robertsdale, June 1; Six Mile Run, 2-4.

Concessions to Let

AT BOYD PARK

Long term leases. Scene Painter wanted temporarily. Address

J. A. ERWIN, - Peru, Ind.

Bullitt County Fair

Aug. 23, 24, 25 and 26, 1904

Best County Fair in the State!

WANTS

Side Attractions, such as Dog Shows, Pony Shows, Minstrels, Snake Shows and all Moral Attractions. Best Fair for Privilege People in the South. Write us what you have.

W. M. COMBE, Sec'y, Shepherdsville, Ky.

SCENERY.

AND ALL THEATRICAL GOODS. Scenery painted cheaply and quickly. Amateurs supplies. CHAS. E. MILLS, 437 W. 41st St., New York City.

Mention "The Billboard" when answering ads.

A GREAT WEEK IN A GREAT CITY!

IN THE LAND OF GOOD AND PLENTY.

Week of July 4th.

Superior, Wisconsin

WANTS

FREE and PAY SHOWS, or a GOOD CARNIVAL CO.

For Our First Open free Street Fair and Midsummer Jubilee.

On Tower Avenue, in the heart of the city.

We have One Hundred and Twenty Thousand Live People in our Five Cent Limit. Room for all Legitimate Privileges. Shows and Concessions must be right. Bring the Goods. We have the Money. Come and get it. Under the auspices of Organized Labor. Directed by Superior Musical Union.

WILL H. LAWLER, Promoter.

A REAL DEVIL FISH

Caught in the Pacific Ocean, preserved to keep as natural as life; can be displayed on an oil cloth. It is not dryed, and does not smell. It can be carried in a wooden bucket; weighs 50 pounds, measures ten feet across, got eight arms and over 300 suckers on each arm. A whole show by itself. No fake. Send 25cts for photograph and postage. Price of fish, $20.00, express prepaid. Write us. FRED EDWARDS & BROS., Tacoma, Wash.

Wanted--Concessions of All Kinds for Sans Souci Park, Clinton, Ia.

also Aerial Acts, Bar Acts, and Acrobatic Acts for outdoor attractions. Must have own paraphanalia, also good Gypsy Camp; balloon man for July 4th, or all season. Would like to hear from Aerial Shaws, Bates & Earnest, Earnie & Honneger. Write quick.

WALTERS & HINE, Managers,
HARRY SUTTON, Stage Manager, ofSans Souci Park, Clinton, Ia.

PRIVILEGES FOR SALE.

Petty's Famous Muncie Zouaves' June Festival and Carnival

WEEK JUNE 6-11, 1904

The Great Mundy Shows Attractions.

Address F. J. WARRELL, - - - Muncie, Indiana

Layton's Fireworks and Carnival Co.,

ALL READY FOR THE

4th of July

NOTICE—Wilmington, Del. The Big One 4th. of July. We have a few others before the 4th, not the best, but as good as any this time of the year. Portsmouth, Va., was big on the streets, Norfolk, Va. was a winner. One Hundred Thousand paid admission on the week, the wise ones said I did not have it. But it all comes to him who waits and is on the square and does not misrepresent what he has. Just drop me a card and I will always give you the desired information, whether you care to come with me or not, and if you make money I can't run you away, and if you don't, I don't want you, my motto will be in the future as it has been in the past.

WANTED

A Few More SHOWS With good fronts.

Wire or write the following maiden cities,

FIRST STREET FAIRS ON THE STREETS.

Salisbury, Md., May 23-28, Annapolis, Md., May 30 to June 4th, don't overlook this one, Easton, Md., June 6-11; Chester- town, Md., May 13-18; Cambridge, Md., June 20-25; Harve DeGrace, Md., June 27 to July 2. Now comes the big one, a season work in one week, if you have the goods everything goes. Want swell Girl show, or Streets of Cairo.

Wilmington, Del., 4th of July to 9th. All of my towns are advertised like a circus, my Agents make live ones out of dead ones, with my money, as I am not afraid of it, and they spend it like drunken sailors to make money for all of us, privilege people and showmen.

Address,

W. S. LAYTON, Mgr. Layton's Fireworks and Carnival Co.

FOR SALE

Brand-New Net

SIZE 30x14

Or will exchange for rubber Tarpaulin. Address WILL SILVERTON, en route Sells & Downs Shows, or care "The Billboard."

Mention "The Billboard" when answering ads.

KNOX COUNTY FAIR

Aug. 31, Sept. 1 and 2, 1904.

Privileges all kinds to let.

WILD WEST SHOWS WANTED

J. F. STANFILL, Secy.
Barbourville, Ky.

Mention "The Billboard" when answering ads.

Vaudeville and Repertoire

Lindley Park and Casino

GREENSBORO, N. C.

Good people can get time if they write at once.

EDNEY RIDGE, Manager

WANTED EXPERIENCED

PENNY ARCADE MAN

One who knows how to repair slot machines; long engagement; sure money. Address CAPT. W. D. AMENT, care Robinson Amusement Co., London, Ohio.

IKE KOESTER

Wire your address, quick, to **CORA BECKWITH.**

PROMOTER

AM AT PRESENT ENGAGED, BUT DESIROUS OF MAKING A CHANGE. CAN DELIVER THE GOODS IF I HAVE ANYTHING BEHIND ME.

ADDRESS

PROMOTER, care "The Billboard."

SILKOLINE TIGHTS $2.50; Worsted Tights, $2.00; Cotton Tights, $1.00; Silk Tights, from $2.95 up; Shirts to match, all same price as tights; Pumps, 25 cents; Gaiters, $1.00; Elastic Supporters, $1.00; Cloth Supporters, 25 cents. Send for catalog and samples of tights free. Positively a deposit required. Satisfaction guaranteed or money refunded. SPINCER BROS., 86 Woodbine St., Brooklyn, N. Y. Old stand but new address.

NEW GRAFT

For Streetmen, Fair Men and Agents. Biggest quarter's worth yet. Has free gift —7 articles in all and no extra cost. How's that? Samples, also World's Fair Novelty, two dimes. A. B. KINNICUTT, Albany, N. Y.

STREETMEN—Only compound that engraves all kinds glassware, using pen or rubber stamp. Instant work. Big money maker. For 10 days, 50cts, postpaid. G. C. Reid, care "Billboard", Cincinnati, O.

Lady Experienced for Summer Resort Hotel

To handle a choice side line of Souvenirs Specialties; $10 to $15 per week. Mail stamped envelope for reply stating experience. No postals answered. COSMO SPECIALTY CO., 1212 W. Madison St., Chicago, Ill.

Circus Advance Representative,

years' experience with wagon and R. R. Shows, at liberty for balance of season on account of misunderstanding. Always sober; always hustling; shrewd local and R. R. contractor; quick to think and act; practical newspaper man; capable in every way and can join on wire if salary is right. Unquestionable references. Address ADVANCE MAN, care of "Billboard."

WANTED. AT ASHLAND, KY

July 4-5-6,

Acrobats and Wire Artists'

FOR

6 FREE OPEN AIR ACTS

ALSO

Tent Show and one Merry-Go-Round.

Exclusive Privileges For Sale, write terms quick.

S. C. Newman, Mgr.

Wanted Quick!

PERFORMERS in every line that can do two or more acts. Musicians of all kinds—Cornet Clarinet, Alto, Tuba, Tamborine, General Aerial and Acrobatic acts, Clown that can do a turn. Vanburen, Ind., May 26; Warren 27; Bluffton 28; Montpelier, 30; Hartford City, 31. THE SIPE SHOWS.

Mention "The Billboard" when answering ads.

MONESSEN, PENN.

THE NEW KLONDIKE FOR ALL TENT SHOW ORGANIZATIONS.

Over $250,000 Monthly Pay Roll. 10,000 People.

For more information ask any one who has showed here or address,
HOMMEL BROS. "The Billposters."

Washington Park, El Paso, Tex.

The Great International Amusement Resort!

New Summer Theatre To be Opened May 29th By Ellery's Italian Band.

Vaudeville Season begins Sunday, June 19

We are now prepared to book High-class, Modern Vaudevillists for one and two weeks, and possibly longer.

Professionals passing through the city will find El Paso a pleasant Stopping-Off Place. Altitude, 3,700 feet; nights always cool.

There is much to interest and divert the actor-folk hereabouts. Quaint, Old Guarez, a typical Mexican Town, with its Bull Fights, Cock Pits, Historic Cathedrals, and other picturesque environments is just across the river (Rio Grande) from El Paso.

SPECIAL—Some Coin-Getting Concessions for sale. WANTED— A Balloon Ascension with Parachute drop for July 4th. Vaudevillists, Aeronauts and Concessionaires with novelties, address

FRED G. LEMLEY, - Manager Washington Park, - El Paso, Texas

STREETMEN!

LOW PRICES, LATEST NOVELTIES and PROMPT SHIPMENTS have made many of you our customers and friends. If you are not one of them, give us a trial. This will convince you that that what we advertise is so. Write for our new Catalogue—FREE

LEVIN BROTHERS

Estab. 1886,

30-32 N. 6th St., - - - Terre Haute, Ind.

Notice to Managers

We have on our books Artists in all branches and can supply your wants upon receipt of wire. Kindly state what you want, and we will comply with your wishes. : : : :

MILES & CO., Theatrical Exchange,

90 East Tenth Street,

PADDY MILES. ED. WEST. NEW YORK CITY, N. Y.

EN TOUR TRIUMPHANT

The Royal Amusement Co.

Could use two more meritorious Shows. What have you got? Room for good Privilege People. Committees, Lodges, etc., contemplating holding a Street Fair, investigate this company. References: Mayors of Monticello, Leroy and Winona, Ill. Address

H. H. TIPPS, Fairbury, Ill., May 23-28 Gilman, Ill., May 21-June 4

: : THE QUALIFIED TOP MONEY ATTRACTION : :

Sipe & Schepp's Dog and Pony Show

Entire outfit clean and neat. Performance unexcelled. Featuring Grand Pony Military Drill; KING, the mind-reading Dog. Open for big game, such as State Fairs, etc. WANT—Band; 5 strong pieces. Fisher, late with Bostock, write quick.

CHAS. W. SCHEPP, Bowling Green, Ky., week 23 Versailles, Ky., week 30

MILITARY GOODS UNIFORMS, GUNS, SWORDS, REVOLVERS, CANNONS, TENTS, Etc. EVERYTHING IN THE MILITARY LINE—fully described in our large Magazine Catalogue, containing net cash prices with upwards of 2,000 illustrations. Price of New 1904 Catalogue, 15c. Mailed on receipt of 6c. in stamps, mentioning this advertisement. Customers write us that our Catalogue is worth its weight in gold. We have the largest stock in the world of Military Goods from Government Auctions. Dealers supplied. FRANCIS BANNERMAN, 579 Broadway, New York.

Mention "The Billboard" when answering ads.

I. STERNBERG,

....Practical Machinest....

20 Years Practical Experience.

All kinds of stage apparatus built to order; trick bicycles and unicycles a specialty. Orders solicited from all parts of the United States and Canada. I do experimental and intricate work. My professional customers have been pleased, and my workmanship and material was, is, and always will be the best.

I have done work for such well-known artists as Zingeralla, with the Wallace Circus; Arthur Buckner, Will. C. Willard, The Great La Fleur, Collins and Hart; Chas. B. Clark, better known as Volo, The Volitant, of Barnum & Baileys and many others to numerous to meniton. Mail orders receive my prompt attention.

246 E. 80th Street, New York City, N. Y.

$100,000 in Prizes and Attractions

WANTED FOR

Dominion of Canada Exhibition

Winnipeg, July 25-Aug. 6, 1904

All Kinds of High-Class and Legitimate Midway Attractions!

YOU MAKE GOOD MONEY WITH US

F. W. HENBACH, General Manager, WINNIPEG

CALL! CALL! CALL!

All People wishing to join or under Contract with the

Capitol Amusement Co.

report at **GRAND LEDGE, MICH.,** not later than **Monday, June 13,** as we open June 14. Can use two more good clean Shows. Can furnish Tent and Front for Girl Show. All Privileges $10. No strong boys wanted. We are booked in the best Street Fair towns in Michigan. No enclosures. **J. D. PILMORE, Lansing.**

FLAGS DECORATIONS CONFETTI, CARNIVAL GOODS. GET OUR CATALOG. WILLIARD COE & CO. 522 Delaware, Kansas City.

Wanted for Gentry Bros.' No. 2 Show

Trainmaster who is sober and thoroughly understands his business. Lew Williams wire me.

J. W. GENTRY, New Philadelphia, O., May 25; Uhrichsville, 26; Toronto, 27; Wellsville, 28.

WANTED

Attractions of All Kinds

On Percentage for the BIENVILLE PARISH FAIR ASSOCIATION

Arcadia, La.

October 18, 19, 20, 21, 1904

All Shows must be First-class. PRIVILEGES FOR SALE. Good shows can make money. We will have about 3500 people each day. Have not contracted for anything. Address

GLEN FLEMING, Secretary, Arcadia, La.

Wanted to Rent on Percentage

FOR PARK

MERRY-GO-ROUND, FERRIS WHEEL, MINIATURE RAILROAD and First-class Moving Picture Machine. Population of town, 10,000.

Morgantown Electric & Traction Company
MORGANTOWN, W. VA.

WANTED One Trombone, One Baritone, One Tuba, and Other Musicians.

also a first-class COOK for Fetzer Bros. Shows. Address all letters to ADAM FETZER, Hampshire, Ill.

Willard Foote, please write.

Wanted STREET CARNIVAL for week of July 4th for MIDDLEPORT, Ohio. Address, J. M. KAUFMAN, GALLIPOLIS' OHIO.

WANTED

Smart Young Man

Of good appearance, to work group of Fine Lions, five in number. Jessop write. Address CAPT. D'OSTA, Manager Parker's Trained Wild Animal Arena, Great Parker Amusement Co., Topeka, Kan., or as per route.

FOR SALE—Black Top Lined, Swell Front, EDISON PICTURE MACHINE, Twenty-three Hundred feet of films, all in first-class condition, not junk; will sell all or part.
A. F. ODELL, Quincy, Ill.

Piano Player

WANTED QUICK

Letepha's Burlesquers, with Seeman and Millican's Mardi Gras Carnival Co.

want a good piano player that can play vaudeville show, carnival work; good faker will do. I pay best salary to right man. Wire your terms; you pay your own board. Will advance ticket. Want girls also that sing and dance. Piano Thumpers, address

ED. ROGERS, - Morristown, Tenn.

Magicians, Streetmen and Grafters!

We are headquarters for Magic Books, Transparent Cards; New style Poker Cards, Flap Cards, Diminishing Cards, and Sapho's. Samples of all, 10cts. Price list free.
M. INEZ, 49 Park Ave., Chicago, Ill.

WANTED

U. S. Carnival CO.

To hear from a couple of Good shows and Concession People.

No Exclusives.--All Concessions at $10,00 each.

ADDRESS

R. L. CARROLL,

Lewiston, Ill., May 30 to June 4.
Sterling, Ill., June 6 to 11.

THESE ARE ALL FIRST TIME STREET FAIRS.

EXPERIENCED

Medicine Lecturers,

CAPABLE OF MANAGING THEIR OWN COMPANIES, ARE OFFERED THE OPPORTUNITY OF THEIR LIVES. Write

THE OREGON MEDICINE CO., Corry, Pa.

GREAT WASPIE VALLEY FAIR

CENTRAL CITY, IOWA - - SEPT. 13-14-15-16

Three special big days.
Privileges for sale, and a few exclusives given to the best on per cent.
ERNEST E. HENDERSON, Secretary.

TIN TYPE MEN

I have a new rim (also parts) for Tin Type Buttons, and all kinds of Photo Jewelry. WM. L. HARTMAN, 250 W. 5th St., Cincinnati, O. Everything in Buttons and Rims.

Cincinnati Calcium Light Co.

ORDERS FOR OXY-HYDROGEN GAS FILLED PROMPTLY.

Office: 108 W. 4th St. Works: 120 Longworth St.

For Sale—MONSTER SNAKE (African), nearly 20 feet, very large, alive, and in healthy condition. Will sell complete outfit for platform show, including one Monster Snake, seven banners for same; complete tent and side walls; will not sell separate. Write or wire quick, ROBERT LEWIS, Gen. delivery, Riverside, R. I.

DICE, perfect work, $3.50 per set. Latest Strikers and Set Spindles. New transparent dice work. Marked Cards, Fine Inks, Hold-outs, etc. New catalog free.

J. F. KNAUTH & CO., EAU CLAIRE, WIS.

STREET FAIRS

Carnivals, Celebrations and Conventions—Souvenirs and Novelties. 62 page illustrated catalogue mailed free. ST. LOUIS BUTTON CO., St. Louis, Mo.

PUNCH AND JUDY FIGURES. The finest on the market. Carved after the famous Murdock Patterns. Prices right. Send for list. E. M. VERNELO, 49 Park Ave., Chicago, Ill.

BOOKS! PHOTOS! TIP TOP! Send stamp for Sealed Circulars.

C. CONROY, 122 PARK ROW, NEW YORK

STREETMEN,

WE HAVE IT! The Handy Andy Ice and Package Tongs.. Sells itself; 100 per cent profit. Send 15c. for sample and particulars. This is no fake. HIGHLAND MFG. CO., Tiffin, Ohio.

MEXICAN FILIGREE
CUT COIN
JEWELRY.

Made from Genuine Mexican silver coins, all the metal being carved with infinite patience from between the letters and design, leaving the coin but a skeleton tracery in fine silver lines.

THIS FOB, composed of two fives, a ten and a twenty-five cent piece, is one of the most delicate and beautiful pieces of jewelry imaginable. PRICE ONLY $1.00. Send for one to-day. You'll be delighted. SPECIAL PRICES TO AGENTS & STREETMEN. Write to-day.

CHAS. ROSS, LAREDO, TEX.
(On the Mexican Border.)

WANTED.

FOR VAUDEVILLE CIRCUS and No. 2. MEDICINE CO. under canvas—Small Band, performers of all kinds, prefer those who double Brass. Comedians, Sketch Teams, novelties, etc., state lowest. I pay all. H. C. WALRATH, Osceola, Nebraska, May 29 to June 5.

All Kinds of Sketches and Monologues in stock suitable for the Parks. Send stamp for list. THE CONSOLIDATED COSTUME CO., Box 796, Providence, R. I.

NORMAN, OKLA.—July 4—Celebration and Picnic. For information and Privileges address W. R. LITTLE.

...WANTED ATTRACTIONS...

Concessions and Out-door Features of Every Description for the New

Electric Park

MONTGOMERY, ALA.

$150,000 Invested. 8,000 Electric Lights. Double-track Trolley Lines. Only Out-Door Resort. Address

WM. SHARP, Gen. Mgr. Ponce de Leon Amusement Co., ATLANTA, GEORGIA.

WANTED

Carnival Company

With Four or Five High-Class Free Acts and Band, with not less than 6 Paid Shows

I am ready to do business. All Independent Shows write. Also all High-class Free Acts. WANTED—Side Show People with Kemp Sisters Wild West Fair Ground Show. Date of Street Fair, July 4-9. State all in first letter; time short. Address

G. P. KEMP, Manager, - - - Lamar, Mo.

SEA SIDE PARK!

..Old Orchard Beach, Me..

THE CONEY ISLAND OF THE EAST.

Privileges Still Open for a Few Additional Up-to-date Amusement Attractions.

New—The Great Arcade Building. Now in process of erection. Ground floor with 16 booths and stands, 10x10 and 10x20, for demonstrators, mercantile or other privileges, ready to lease. Dancing Pavillion and Roof Garden on second floor. Entrance through Arcade. Send in your application at once. Photo and Tintype Studio, Minature Railway. **Privileges Still Open for Contract. The Largest Excursion Center in the East, and all alive seven days every week. Everything makes good.**

Address **The Maine Investment Co., Ltd.**

28-PAGE ILLUSTRATED PROSPECTUS.

NOW READY

BOOKING SHEET

1904 SEASON 1905

THE BEST BOOK OF THE KIND PUBLISHED FOR THE MANAGER, TREASURER and PERFORMER.

SENT BY MAIL ON RECEIPT OF 5 CENTS
6 for 25 CENTS.

Address **The Billboard,**

424 Elm St.. CINCINNATI, O.

The Cutlery King

THE MONEY SAVER FOR KNIFE-BOARD MEN AND AUCTIONEERS

The man that knows your wants and sends them quick. Write for Catalogue—THE MOST COMPLETE EVER PUBLISHED.

HARRY L. WEISBAUM
254 E. Madison St., CHICAGO.

MEDICINE MEN DOCTORS ELECTRIC **BELTS**

ONLY $12 PER GROSS. BARGAIN.

Cannot be duplicated when gone. Handsome Curtains free. 50 other styles Elec. Belts with handsome boxes: Elec. Insoles, Elec. doc. pos; Elec. Jew. Pile doc: Soap, $2.10 gro. Soap Jars and Pitch all cents Elec. Belts half cash. Write for price list and lecture free. Largest and best equipped E. D. Mfgs. in the U. S. and located in centre. Established 30 yrs.

THE ELECTRIC APPLIANCE COMPANY,
BURLINGTON, KAN.

STRATE HALF-TONE PROCESS CO. **8c** cts.

PARK ROW BUILDING, NEW YORK.
8 cts. SQUARE INCH · MINIMUM 90 cts.

We work for N. A. P. U., Harry Thompson, Mr. & Mrs. Harry Morton, Western & Devereux, Lawrence & Lawrence, Stewart & Gillen, Edwards & Rooney, and others. Ask them what we do and how low our prices are. Drop us a line for circulars.
STRATE HALF-TONE PROCESS CO.,
705 Park Row Bldg., New York.

FOR SALE--LIVE ALLIGATORS, 50c to $75 Each

Monkeys, $3.50 up; Pole Cats, $5.00 up; large big Snakes—most attractive, showiest Snakes, King Snakes—most attractive, showiest Snakes, change color many times daily, $3.00 per 100. Leopards, Lions, Cats, Pumas, etc., $20.00 each.
POWELL,
333 Chartres St., New Orleans, La.

WANTED.

One More Feature Show

Opening May 30, Adrian, Mich. Address HOSS & SMITH UNITED SHOWS.

At Liberty, G. BROOKS, Props. and Parts; VERA GREY, Song and Dance Soubrette, also Gen. Bus., with strong specialties. Join on wire. Gen. Del., St. Louis, Mo.

WANTED—GOOD MUSICAL TEAM; male or female; one for illustrated songs. Good wardrobe essential. Mention lowest salary. Long season. Best of treatment. J. G. MILLER, care SCHOEL, Fairbury, Ill.

"Medical Spiels" the only book devoted to STREETMEN, CARRIAGE DOCTORS, MEDICAL LECTURERS, OPTICIANS, CURBSTONE SELLERS, and to all who sell Medicine, Toilet or Curative Goods through art of speech.—Puts talk that sells goods in your mouth. Tells what to say to an audience to hold attention, amuse, instruct and interest sufficiently to touch the pocket-book.

If you secure it, you would not part with it for any price. Will be sent prepaid for $5.00.

Prospectus Free for Permant address
GET IT AT ONCE.

E. L. FANTUS & CO., 341 Dearborn St, Chicago.

AGENTS, STREET MEN, CANVASERS. Just invented. Wonderful Campaign Card Game. Trick—beat the Trust. Quick seller; big profits. Sample, 30 cents. ELECTION CARD CO., South Bend, Ind.

WANTED

A party who owns and operates a first-class Moving-Picture Machine, and a large black top to join me in my panorama of the World's Fair under canvas. Address all letters to

3164 Brantner Place,
ST. LOUIS, MO.

Come On, Ye Grafters!

EVERYTHING GOES AT THE

BIG DALLAS COUNTY FAIR

Adel, Iowa, Sept. 7-8-9 1904

For privileges etc, Address:

H. H. CREUSHAW, Secy, ADEL, IOWA

HERE IT IS!

T-O-G-O

or how the JAPS Bottled-Up

PORT ARTHUR.

A bigger and better seller than "Pigs in Clover." A World's Fair novelty. Will sel anywhere. Just the thing for Street Fairs and Carnivals, Conventions, Circuses, Parks, etc. **Order Quick–Sells for 10 Cents Send 10c in stamps for sample.**

THE TOGA NOVELTY CO.,
487-89 Broadway. Milwaukee, wis.

Carnival Companies

NOTICE THIS!

Canada's Greatest County Fair.

AYLMER, ONTARIO.

Sept. 5.6-7-8-9.

We are prepared to contract with **A No. 1 No. 1 Carnival Company** for our entire Midway. **Carnival Company** for our entire Midway. Preference to companies having good Animal Acts. Must close quick, as many single concessions are pending.

A. A. LESLIE, Secy. and Genl. Manager.

WANTED at once for Sheets' Dog and Pony Show a Cornetist, one Baritone, one Tuba and a Black Faced Comedian. Address: Prof. Sheets, Mooresville, Morgan Co., Ind.

CARS FOR SALE OR LEASE

Indiana Car Company,

PERU, IND.

OFFICES: WABASH VALLEY TRUST BLDG

SHOPS: - - - ELMWOOD, INDIANA.

FISH with our automatic Fish-Hook. The only fish-hook which holds the fish tighter the more he pulls, and even catches him when he fools with the bait. Sample 10c; six sizes, 50c. Special prices to dealers and agents. **B. GAMRATH & Co., 60 33d St., Detroit, Mich.**

The Most Attractive Posters Ever Produced in the U. S. Send for Samples **STURM & THAYER** Carnival Poster Co
Offices: 5 and 7 Tribune Bldg. MINNEAPOLIS, MINN.

RUG AND EMBROIDERY NEEDLES—Special prices for a limited time. 100 sets with pattern, complete, $9.00; 200 sets with pattern, complete, $17.50; 300 sets with pattern, complete, $25.00. Special prices for larger lots; small lots, 10c. each; with postage or expressage added. All rug needles thoroughly sandpapered; embroidery needles varnished. Orders filled same day received. $1.00 deposit; balance C. O. D. **INTERNATIONAL SUPPLY CO., 163 Wayne St., Detroit, Mich.**

FOR CHEWING GUM AND GUM-VENDING MACHINES

—WRITE—

ZENO MFG. CO., CHICAGO, ILL.

Merry-Go-Round Men, get your machine painted where it is and save freight. Ten years' experience at Armitage, Herschell Co., or if you wish to buy, can put you next to something good. **H. MILEHAM, 104 N. Niagara Street, Tonawanda, N. Y.**

Mention "The Billboard" when answering ads

WANTED

Three Thousand Novelty People to Send us their Names . . . .

For our New Illustrated Catalogue. Just printed. We have the slickest line of "Plunder" that you ever saw for Expositions, Celebrations and Street Fairs, Auctioneers, Notion Workers, Knife Board and Cane Men. Plenty of St. Louis and Campaign Goods.

Remember we guarantee to save you 25 to 50 per cent on the dollar, write for our New Red Book, its a money-saver.

M. GERBER,
729 South St., Philadelphia, Pa.

WANTED: By the FAMOUS ROBINSON AMUSEMENT COMPANY

GOOD TALKERS CAPABLE OF HANDLING SHOWS; ELECTRICIAN and GOOD MASTER OF TRANSPORTATION. ALWAYS ROOM FOR GOOD RELIABLE PEOPLE and Novelties. Address as per route,

"WANTED: MAN FOR COUNTRY STORE."

Route:—London, O., May 23d; Martin's Ferry, O., May 30th; Sistersville, W. Va., June 6th; Maysville, Ky., June 13th; Cadiz, O., June 20th; Swissvale, Pa., June 27th; Erie, Pa., July 4th.

Hatch-Adams Carnival Co.

WANTS

Musicians for Band

Strong Sister Team. Must Join on Receipt of Wire.

Privilege people, look these over: Urbana, O., week May 30; Steubenville, O., week June 6; Uhrichsville, O., week June 13; Cambridge, O., week June 20; Philipsburg, Pa., week June 27. All Privileges $10. No Exclusives. Address

J. FRANK HATCH, Gen. Mgr., Washington C. H., O.

THE 1904

"Shure Winner"

CATALOGUE

has a NATIONAL REPUTATION as being the most complete and for quoting the lowest prices on all goods, used by Venders, Streetmen and Mail Order Houses. It is free to all meaning Business.

The only complete

GUIDE AND STREETMEN'S CATALOGUE

published in this Country.

Mention "The Billboard" when answering ads.

Mention "The Billboard" when answering ads.

New Ones! Just Out!

THE EVANS HAND CAGE, Electric.
THE WORLD'S FAIR STRIKER. Beats them all.
THE EVANS DROP CAGE. Beats them all.
THE IMPROVED CHICAGO SPINDLE. A set Spindle; turn it either way.

Electric Transparent Dice; guaranteed; Loaded Transparent Crap Dice, concave spots; Bicycle Paper, 6 Decks, $5.00; Roulette Wheels, complete with 1,000 Harris Checks, guaranteed five years, $185. Send for Catalogue, FREE.

The World's Fair Striker.

H. C. EVANS & CO.,
125 Clark St., Chicag

The Improved Chicago Set Spindle.

GORDON SHEPPARD,

ACOUSTICIAN AND

THEATRICAL ARCHITECT

Theatres, Opera Houses, Auditoriums Halls. Open Air Stages and Casinos for Parks a Specialty.

Address 805 Commercial Tribune Building, CINCINNATI, OHIO

For Sale at a Bargain

Grand Opera House,

PANA, ILL.

On ground floor, four good railroads, population 8,300, house built in 1896, at a cost of $26,000, building contains two good store rooms and club rooms, all occupied. House pays no license. Price $15,000 easy terms. This is a **snap** for right mau.

For particulars, apply to

J. F. GIVEN,
Decatur, IM.

Professional Letter-Heads

We will print 500 Theatrical Letter Heads in purple or black ink, with your picture on (we furnish cut), for only $2.50. **Good Enough for Anybody.** No other printer in the United States can equal our work at our prices. Will C. Sites says: "I have patronized all kinds of printers and paid all kinds of prices, but yours are the best **AT ANY PRICE.**" Samples for ten cents: none free. **LEONARD G. LEWIS, Albert Lea Minn.**

PATENTS guaranteed under $20,000 Bond. The Keystone Law and Patent Co., 810 Rets Bldg., Philadelphia, which is the only bonded Patent Agency in the world, offer to make a guaranteed search of the Patent Office Records (not merely their opinion) free of charge to readers of this Journal who will send a sketch, model or description of their invention. They will also give a certificate of patentability which will be of great assistance to an inventor in raising capital. Patents procured and sold on easy terms. **S. S. WILLIAMSON, Pres.**

...WANTED...

In the greatest show town in the South (125,000 paid admissions at last Carnival),

Independent Attractions of All Kinds

For the great **NO-TSU-OH CARNIVAL** at Houston, Texas, in November, 1904. Write **C. H. TAYLOR**, Chairman Committee, or **GEORGE P. BROWN**, Secretary, at Houston, Texas.

HENNEGAN & CO.

8th, near Main, CINCINNATI

Printing for Tent Shows, County and Street Fairs, Parks, Etc.

RICTON'S JUGGLING BOOK $1.

Send now. 581 Carlton, Ave., Brooklyn, N. Y.

"THE GREAT CALVERT"

HIGH WIRE AND HIGH TRAPEZE GYMNASTIC...Free attraction for Parks, Fairs, etc. Have a few dates open. For time and terms, address **THE GREAT CALVERT, Rochester, N. Y.**

Mention "The Billboard" when answering ads.

The Leading and Largest Lithographic Establishment in America.

The Donaldson Lithographic Co.,

NEWPORT, KY.

Absolutely no ZINC or ALUMINUM PRESSES. ALL WORK PRINTED FROM LITHOGRAPHIC STONE.

John P. Church. Vice-President will be at the Marlborough Hotel, 37th & Bway., N. Y. Which will be his Headquarters until SEPTEMBER 1st, 1904.

"Lookie"-Privilege People-"Lookie"

MODERN WOODMEN OF AMERICA.

Free Street Fair and Fun Carnival.

ZANESVILLE, OHIO, JUNE 6th to 11th.

Ferari Bros. Shows United will be the attraction.

NOTE.—This is the First Free Street Fair ever held in this city of 40,000, and no Carnival Company has visited this town since 1899. Everybody hustling and this will be the "Even Better" one. No Exclusives.

Write or wire

T. W. TUTTLE, or Chairman.

DAN. S. FISHELL, Representative, Ferari Bros. Shows, Masonic Temple. ZANESVILLE, OHIO.

St. Joe, Mo., Red Men's Carnival!

Anspices of the COMBINED TRIBES of St. Joe.

ENTIRE WEEK—JUNE 6 to 11th, 1904.

COME. GET THE MONEY.

GASKILL CARNIVAL ATTRACTIONS.

Privileges of all kinds to let. 300,000 People to draw from. Every Day a Big-Day. The Greatest event ever held in North Western Missouri.

Address, HARRY HARDY, 429 Francis Street, St., Joseph, Mo.

WANTED THREE GLASS BLOWERS

Must be A No. 1 or you can't stay. $20 a week and expenses. Wire ROBERT HUTCHINSON, care Glass Show, Sistersville, W. Va.

Sketches, Songs, Comedies, Dramas

and every description of theatrical work WRITTEN TO ORDER at LOWEST RATES. Only the best original work furnished to professionals. References by the hundred. Established 1879. Send for estimate.

BOB WATT, DRAMATIC AUTHOR. **806 Walnut Street, Philadelphia, Pa.**

SEND QUICK FOR FREE prof. copy of this ballad hit! Orchestration 10c Regular copy to Non-Professionals, 25c.

PERFORMERS! Send us your permanent address and we will keep you posted on good things.

THE INSTANTANEOUS DESCRIPTIVE BALLAD HIT!!

BY THE WRITERS OF "THE LITTLE LOST CHILD."

...Take These Flowers Old Lady...

Mandolin and Guitar players! You ought to join our Club. $1.00 per year. One number each month.

Address JOS. W. STERN & CO. 34 Clark St., CHICAGO, ILL.

Prof. Pianists! Send 10c for 10 prof. copies of our latest Instrumental hits.

BAND and ORCHESTRA LEADERS! You're not in the swim if you don't belong to our great Orchestra Club. Only $1.00 per year. One new Band or Orchestra number each month. Have you had our great march hit—POLLY PRIM? Send 15c for complete copy for band or orchestra.

PROMOTER WANTED.

One that can deliver the goods. Must be A1 man at the business. Address ROBERT HUTCHINSON, Bellaire, Ohio.

MONKEYS

Just received, 300 all sizes of Monkeys, Pig Tails, Ring Tails, Javas, Rhesus, Spiders, Black Apes, Jap, Red Faced Apes, in healthiest and condition. Prices reasonable.

SCHILLING'S ZOOLOGICAL STORE, 28 Cooper Square, New York

TIVOLI AMUSEMENT CO.

3218 OLIVE STREET, ST. LOUIS, MO.

Finest in the West. First-Class Vaudeville.

Dancing. Bowling. Pool. Cafe Good.

TALENT ALWAYS WANTED.

F. B. MANNING, Manager.

FREE STREET FAIR AND CARNIVAL.

DENNISON, OHIO.

May 30th to June 4th.

Attractions by HUTCHINSON'S AMUSEMENT COMPANY.

Dennison is counted oneof the busiest cities in eastern Ohio. Privilege men get busy. Application for privileges and space, and other in formation, address, ROBERT HUTCHINSON, Chairman of Amusement and Privileges, as per route. Sistersville, May 16th to 21st, New Philadelphia, Ohio, May 23d to 28th.

CARNIVAL NOVELTIES. The Largest Factory of its kind in the world. We issue illustrated Leaflet in Colors showing Novelties we produce, with Manufacturers price, which will be sent you upon request.

ST. LOUIS CONFETTI CO., 12 Commercial St., ST. LOUIS, MO.

Vaudeville, Burlesque, Etc.

WANTED

For Park Theatre, Rome, Ga.

—WRITE TO—

C. N. FULLER, Mgr., City Elect. Ry. Co.

NOTICE.—Managers and Secretary's of State and Co. Fairs and other outdoor Entertainments

PROF. L. F. SUNLIN.

Presenting King Bill. The only trained Bull on earth...No trick horse has ever remotely approached this marvelous wonder.

MADAM MARIE.

Presenting Mizpah, The Equine Wonder, in a combination manage retrieving and dancing act. The only horse act of the kind.

We have a few open weeks for time and salary. Address L. F. SUNLIN, 500 N. Front St., Grand Rapids, Mich.

Street Fair, Celebration AND Campaign Goods, Fireworks

Endless Varieties. Lowest Prices.

THE GOLDSMITH TOY IMPORTING CO.

122 E. Fourth Street, CINCINNATI, OHIO.

SOMETHING NEW UNDER THE SUN!

The Berger Exposition Company

WILL OPEN ITS SEASON OF TWENTY WEEKS WITH A TWO WEEKS' CARNIVAL IN THE HEART OF THE CITY OF

ALLEGHENY, PA., Commencing June 11 to 25, 1904, Inclusive

Under the auspices of the United Labor League of Western Pa., the strongest labor organization in this great center of unionism, with over 95,000 members. The United Labor Carnival will be the greatest that ever happened. It will be a Free Street Fair, right in the heart of the City of Allegheny. (No enclosures.) All Shows and Attractions will be on the streets (no enclosure) FREE TO THE PEOPLE. In addition there will be the new and original feature.

BERGER'S MAMMOTH AERODROME

In which fifteen of the most Sensational Acts will be presented, including **600 UNITED STATES REGULAR SOLDIERS,** in a daily exposition of how the soldiers live and work. This is an entirely new and original Feature which has never before been introduced in the history of carnivals. It is a distinct departure and is sure to draw the crowds. The Greatest, Newest Amusement Additional Enterprise ever invented. The monster enclosure will have a seating capacity of ten thousand people. It will include all the season's biggest sensations in its repertoire. **Marvelous Marsh,** in his Bicycle High Dive; **The VanNormans,** Shooting the Space and Spiral Incline; **Mlle. Rose-Edyth,** and Company of eighteen ladies; **Japanese Ballet** and Comedy Clown Acts; **The Potter Family** of seven Wonderful Aerialists; **The Mazetta Family,** six in number, High Class Acrobats; **Dana Thompson,** High Diver; World's Greatest **Streeter's Zouaves,** nineteen in number; **Rose & Leman,** Revolving Globe Bicycle Act; **Darelle Bros.,** Looping the Chimney; **Victor Waldo,** Riding a Hoop down a 125-foot Ladder; **Four Broadwicks.** Balloon Racing; **Stewart & Lavardo,** Aerial Bicyclists and Acrobats, and the Great **Mexican Band.** The finest attractions ever presented.

WANTED **One more First-Class TENT SHOW. Two more BIG ACTS for the AERODROME. No Act too good or too big. One more SENSATIONAL DARING ACT for free attraction. New or Second-hand Circus Seats to seat about 10,000 people** WANTED

Address JOHN S. BERGER, Manager, - Nixon Theater Building, - Pittsburg, Pa.

All Concessions for sale except Confetti and Novelties, which are sold to C. H. Frank and J. Gross for the season.

P. S.—Please remember that we play Street Carnivals exclusively (no enclosures), in the very best cities and towns in Western Pa.—the country where money grows quick. 15 Cities already contracted for

---

THE

The Botanical Decorating Co.

271 Wabash Avenue,
CHICAGO, ILL.

MANUFACTURERS OF
Natural Preserved Plants, Trees, Artificial Flowers, Vines, Hanging Baskets, Fire Proof Flowers and Trees.
Paper Chrysanthemums, $3.75 per gro.
WRITE FOR CATALOGUE.
Exhibit.-Varied Industries Bld'g.
ST. LOUIS, MO.

T. W. & C. Supply House, reg.

DEALER IN
Canes, Whips, Novelties, Bowling Balls, and Society goods. H. SCHOEN, 46 Ann St., New York.
Our new spring catalogue is free for the asking.

REMOVAL SALE.

Wehave moved into our own elegant new factory. 2157-2159 NORTH CLARK ST., CHICAGO, MAY 1.

DEAGAN'S BARGAINS
These instruments are all traded in or are slightly shop worn, being used as samples in our offices. Each instrument is carefully tested and put in first-class condition before shipping. Satisfaction assured. 18 Aluminum Chimes and rack, $55. 37 Bar, 3 Octave Chromatic, Rose Wood Xylophone, $12.50; 15 Bar Steel Marimbaphone, Bows and Mallets, $18; 25 Tubaphones, Two Octs. Chromatic with Resonators, $20; 8 Musical Coins, new, $5; 8 Rattles, $20. Our latest big hit, Organ Chimes, the great solo and accompaniment instrument, for 1, 2, 3, 4 or more people to play; 18 Aluminum Chimes, Rack and Trunk, $60; 8 Musical Anvils, $8; 8 Four in Hand Swiss Bells, 4 on a handle, fine, $12; 37 Bar Steel Marimbaphone, $35. Send for Ill. Catalog.
J. C. DEAGAN, 358 Dearborn St., Chicago, Ill. CARL FISCHER, 6 4th Ave., N. Y., Eastern Agent

---

STREET MEN and others we have the thing. Just out. You can't go wrong. People get foolish. Get one. Sample 25c.
Postal Novelty Co., KANSAS CITY, MO

A CAR LOAD of $45.00, largest size, Disc PHONOGRAPHS go at $19.00; double springs, extra large horn, etc. They are beauties. ROGERS MFG. CO., 147 W. 23d St., New York City.

The Greatest Money-Making Magazine

Numerous Testimonials; $2 a year; 3 months' trial, 50c. No sample copies. ONLY SCHEMES PUB. CO., Allentown, Pa.

Beautiful Seven Hills

The handsomest Amusement Park in Kentucky, wants good, clean attractions, week stands, for summer season. Located at Owensboro, Ky., between Evansville and Louisville. Address W. G. ARCHER, General Manager.

Mention "The Billboard" when answering ads.

WANTED For The Season—A good LIVING CURIOSITY, one of merit, for a Platform Show, for a swell beach that has an average attendance of 150,000 strangers weekly; no opposition; only show on the ground. I have exclusive privilege for the same. I will furnish ground, platform, license and electric lights, and good front if necessary. I have got the right spot for a good curiosity, one that is strong enough to please and satisfy the people. I will share fifty and fifty, or pay liberal salary; would like to hear from the following curiosities: Youki, the Monkey Boy, the one that was at Delmar Gardens, at St. Louis, two years ago. Also Laloo, or Alice Dougherty, the Dog faced Girl. Would like to buy, extra large monster snake. Can use party to handle snakes, for Rasco Show. Lady preferred. Can also place glass blowers with outfit. Write or wire quick. COL. W. E. WEST, 512 State St., New Haven, Conn.

Free Attractions Wanted... ...Privileges for Sale

Kentucky - Indiana - Illinois FAIR CIRCUIT

Guthrie, Ky., July 19-23.
Madisonville, Ky., August 1-6.
Uniontown, Ky., August 8-13.
Mt. Vernon, Ind., August 15-20.
Christney, Ind., August 16-20.
Boonville, Ind., Aug. 29-Sept. 1
Princeton, Ind., Sept. 5-10.
Carmi, Ill., Sept. 5-10.
Henderson Fall Fair, September 27-October 1.

One of the best Circuits of County Fairs in the United States

Address each Secretary of the above Fairs, naming lowest prices in first letter. Also describe attraction. ALL KINDS OF PRIVILEGES FOR SALE. Shows can book the circuit.

JACOB ZIMBRO, Jr., Gen. Sec. for Circuit, Henderson, Ky.

WANTED

FOR

...ONTARIO BEACH PARK...

a DOG and PONY CIRCUS or GOOD ANIMAL SHOW.

ADDRESS
JOHN J. COLLINS, Rochester, N. Y.

WANTED.—A CARNIVAL COMPANY FOR THE WEEK OF AUGUST 28.

FOR SALE

LOOP the LOOP on a BICYCLE.

REASON FOR SELLING---POOR HEALTH.
Everything in First-class Condition.
Nets; Mechanic's block and Fall's Tool Bicycle and Costume.
EVERYTHING COMPLETE and READY TO RIDE.
Terms right, only to those who mean business.
Address, STEVEN PARSON'S
2614 Geyer Avenue, St. Louis, Mo.

KRIEGER
THE MERRY WIZARD.
Open for summer season; can please any audience. Experienced; 26 East 109 Street, New York City.

FOR SALE—Latest model Lubin Exhibition, Cineograph and Stereopticon combined and outfit complete with both electric and calcumin burners. Frowley gas making outfit and 500 feet of film, all in good condition, $70.00. Address HARLEY R. MARKEL, Lima, Ohio.

Mention "The Billboard" when answering ads.

THERE IS ONLY ONE WHEEL
And that is a

Conderman Pleasure Wheel

—FOR ALL—
Parks, Fairs and Carnivals
OPEN FOR ANY CONTRACT.
Send in your dates.

Address for dates: J. G. CONDERMAN, Patentee & Mfr., Troy, Pa. For Sale by W. R. CONDERMAN, Sole Mfr., Hornellsville, N. Y.

FORTUNES MADE

BY BUYING AND OPERATING

The Tonawanda

Steam Riding Gallery

MADE BY

Armitage - Herschell Co.

North Tonawanda, N. Y.
The Inventors and Original Manufacturers.

UNION LABEL

Flag Canes.

Red, White & Blue streamers tacked on, Red Cherry knobs finest made, all ready to sell. 500—$8.00, 1,000—$15.00, half deposit balance C. O. D. Your money back if not as represented. No telegraph orders accepted without a standing deposit. Cane catalogue free. 500 other good Street Fair and Carnival novelties.

The NEWMAN MFG CO.,
81 Woodland Ave., CLEVELAND, O.

Circulars

TAGE DANCING, Etc.

(Up-to-date in every detail.)
Buck, Jig, Skirt, Novel Cake Walk, Elocution, Singing and Vaudeville Acts, Sketches, &c
ENGAGEMENTS SECURED
SCHOOL ALWAYS OPEN.
P. J. RIDGE.
Miss Frances Lee and others.
127 LaSalle St., Chicago, Ill.

Mention "The Billboard" when answering ads

WE HAVE 1,000,000 FEET OF FILM, and 5,000 SONG SLIDES FOR RENT AT THE LOWEST RATES.

....ALFRED L. HARSTN & CO....

138 E. 14th, N. Y. TEL. 3812 GRAM.

"Work Storerooms"

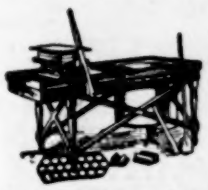

This is a confectioners' machine for use in Show Windows, Store Rooms, Parks, Resorts, etc. Clears more money than investments requiring large capital and extensive preparation.

W. Z. LONG, Springfield Ohio.

Pop Corn Crisp Machines

Show Printing

Stock Hangers, Posters and Cuts on hand for advertising every branch of the Amusement Business. Send for Catalogue (D) of Dramatic and Show Printing of all kinds; Catalogue (C) Fair and Carnival Printing; Catalogue (B) Bill Posters, Commercial Posters. First-class printing of all kinds.

GREAT WESTERN PRINTING CO.,
513 Elm Street, ST. LOUIS, MO

CABINET PHOTOS $2.50 per HUNDRED.

Send in your negative to print from, or a photo to copy. Future Husband or Wife Photos, white, black, visible or invisible. $2 per 1,000. Send for sample. WENDT, Photo, Boonton, N. J.

The Bilhorn Telescope Organ

Is the strongest and most durable folding organ known to the Musical world. It contains a sweet, soft tone. when both swells are turned on it will produce a most powerful volume and is equal to any large instrument. We guarantee satisfaction or money refunded. It is handy and safe against outdoor weather. Just the instrument for Traveling Comedies and Musical experts. Net prices only $25; $30 and $35. Send for a full descriptive.

BILHORN BROTHERS,
56 Fifth Avenue,
CHICAGO, ILL.

WIRE WORKERS and JEWELRY MEN'S ATTENTION. You are out for the newest and slickest-there's where we shine. Hear are a few new Winners. Embossed Chased Clover ring. Chased Bangle Ring. New Milled edge. Heart Bangle. All our goods are 12k. 1-40s Send 10c for samples and prices. No catalogue, we manufacture only,

GREELY JEWELRY CO., Portland, Maine

Wanted Moving-picture Machine Operator

for Fairyland Theatre, and one canvasman, care Lackman & Marshall, with Hatch Adams Carn. Co., Washington C. H., O., week May 23d; Urbana, O., May 30. Henry Dean, write.

Wanted for June 4, at Miamisburg, O., BALLOONIST, HIGH DIVE, and other sensational features. Address JOHN STALEY, Miamisburg, Ohio.

Buttons of Every Description

FOR CONVENTIONS GATHERINGS, SHOWS

We make them in any quantities Fill orders on short notice and beat any firm in the West on price. Special Designs to order. Let us hear from you.

St. Louis Button Co., 620 N. Broadway, St. Louis, Mo.

Mention "The Billboard" when answering ads.

Wanted for John H. Sparks' Shows

First-class Lady Aerial Performers

Man and wife for Double Traps, and Animal Man to work trained lion. Only want first-class people and must be ready to join at once. Can use a few good musicans

Performers Address: CHAS SPARKS, - Manager | Musicians Address: J. S. KRITCHFIELD, Band Master

ROUTE—Greenfield, O., May 27; Bainbridge, 28; Waverly, 30; Coalton, 31; Jackson, June 1; Wellston, 2. P. S.—Jas. F. Burke, please write.

SNAKES! SNAKES! SNAKES!

Boas and Pythons, monsters: very cheap. All kinds of Monkeys—Rhesus, Cudges, Pig-Tails, Ring-Tails, Spiders, Ourangs, Babboons; Elephants, Lions, Leopards, Polar Bears, Grisleys, Cockatoos, Macaws. All parks supplied with animals. A very tame Ocelot and Caplabara Tapir. Also the pair of Lions used with The Man Who Dared Co., for sale or rent for the summer, with performing cage. The Old Reliable Animal Dealer.

H. HAILE, - - 368 Bedford Avenue, - - Brooklyn, N. Y.

PRIVILEGES FOR SALE

The Dayton Pike

May 30-June 4

Auspices of the Reliance Club

The Great Mundy Shows Attractions

The Best Advertised Carnival ever given in Dayton. Located on Main Street, four blocks from center of city. Address

HARRY E. FEIGHT, - - Dayton, Ohio

Wanted for Andrew Downie's New Big Shows

First-class Calliope Player, Boss Canvasman

Who thoroughly understands his business. Must be sober and experienced. Don't want any other. Also General Superintendent who can make himself useful; Assistant Boss Hostler, Teamsters. Grooms and Canvasmen. Always room for good hustlers in all departments. Two Billposters for advance. Must join immediately. Address

ANDREW DOWNIE McPHEE,

Care Downie's New Shows, Phelps, N. Y. May 26; Lyons, 27; Clyde, 28. Port Byron, 30; Weedsport, 31. Wanted to Buy—Two Performing Elephants.

WANTED to PURCHASE

FOR CASH

THREE MALE LIONS

Price no object if in perfect condition.
No cripples or rickets.

Address, GREAT PARKER AMUSEMENT COMPANY.
Topeka Kansas.

Or as per route.

FOR SALE.—A GOLD MINE,

Complete Tom Show. 25 Horses, 12 Wagons and Chariots. Can be seen on lot any day. Cleared me $140,000 in the last 18 years. Will make an attractive price. Terms easy. Also 8 minature Cages; 6 Bloodhounds at $10.00 each, 20 set Double Harness, $10.00 set. Address C. G. PHILLIPS, Cortland, Ohio.

Mention "The Billboard" when answering ads.

WANTED,-FIRST-CLASS COMEDIAN

for street work. Loud Singer, play own music. Must be sober and willing to earn your $20.00 a week and transportation after joining. Ticket, No. Just been there. Must be able to join on wire. SIX NATION MED. CO., Fenton City, Mich.

Mention "The Billboard" when answering ads.

Attention Streetmen

NOTICE

INGE-TODD & CO. have been succeeded by the SHRYOCK TODD NOTION CO., Mr. Ed Todd continuing as manager.

With increased capital and the help of Mr. Shryock, who is well posted in this line, can guarantee you the best attention, as we will carry a much Larger and More Varied Stock, and are in a position to fill all orders promptly and at the lowest prices. New Catalogue will be ready April 10. Write for one; free.

SHRYOCK-TODD NOTION COMPANY
617 N. 4th St. ST. LOUIS, MO.

CHICAGO MANUSCRIPT COMPANY
PLAYS FOR SALE
ROOM 34 144 LA SALLE ST. CHICAGO ILL.

We are prepared to rent all PLAYS and SKETCHES in our list for production in Summer Parks at SPECIAL PRICES. Send for Catalogue and Terms.

WANTED FOR FRANK ADAMS' SOUTHERN SHOWS

TWO OR THREE GOOD PERFORMERS, man and wife preferred. State lowest salary, no time to fool, people used to small show preferred. Write BILLY IRVIN & BOB RONALZO, Puxico, Mo.

PARTNER WANTED

MAN or WOMAN with $500 cash and upwards. Salary $25.00 a week and expenses, and 10 percent on capital. State show experience, age, etc. in full. No tiplers on any terms. Best of references given and expected. DR. J. HENRY MYERS, Otsego, Mich.

WANTED—At all times MINSTREL AND VAUDEVILLE PEOPLE for canvas Theatre, preference given those who play brass. I pay all. Can use good amateurs.
B. L. HEYLMAN, Peoria, Ill.

Palmist OR Phrenologist

WANTED AT

STANTON PARK.

Send photo. terms and description of work.

WM. RILEY, Manager, Steubenville, Ohio

MECHANICAL SHOW.--WANTED.

A working Gold Mine or Passion Play. Send picture if possible.

H. F. ZINGRRI.
1415 Douglass Street, OMAHA, NEB.

MAGNETIC TACK HAMMERS!

Just the thing for tacking tin and card board signs. Every distributor should have one. Prices, with double extension handle, 32 inches long, each, $2.00; triple extension handles, 42 inches long, each, $2.50. Send the money with the order. None sent C. O. D.
The Donaldson Litho Co., Newport, Ky.

WANTED AT ONCE,

AND ALL THE TIME,

TEAMS and DOUBLES

In Vaudeville, Singing, Dancing; especially Skirt Dancers, Black Face Minstrels, Comedians who sing and dance, Musicians, and all useful men and women. Join in Southern Michigan. No tickets. State lowest salary and particulars in full. DR. J. HENRY MYERS, Gen. Mgr., Otsego, Mich.

Mention "The Billboard" when answering ads.

TO START THE BALL A ROLLING

at our New Four Story Building

.....WE OFFER THE FOLLOWING SPECIALS FOR THIS WEEK.....

The Well Known Streetmen's Handkerchiefs, per dozen . . . No.21 Gents' Linen **22½c**

No. 1456 Eagle Black Fountain Pens, . per gross **$7.65**

Nickle Reversible Penholders, . . per gross **$1.90**

Imitation Russian Leather Combination Bill Books, gro. **$4.40**

Full Nickle Indelible Pencils and Leads, per gross **$3.25**

Colorado Pens, ... per Gross **12c**

Stylographic Glass Pens in wooden Telescope Tube, per gro. **85c**

WESTERN BARGAIN HOUSE INCORPORATED

272 East Madison Street, Chicago.

NOTE.--Our 1904 Catalogue will be ready very soon ; meantime you can get a copy of our last years book free.

YOUR NAME AND PERMANENT ADDRESS CARE OF

THE BILLBOARD

On 50 Envelopes For 20c.

POST PAID

THE CHURCH PRINTING CO.

GENTLEMEN:-Enclose find 20c. Send me 50 Envelopes with my Permanent Address, care of The Billboard, Cincinnati, O. SEVEN DAYS from date my next stand will be

City _____

State _____

WRITE PLAIN TO AVOID ERRORS.

CHURCH PRINTING CO., 422 Elm Street, Cincinnati, Ohio.

BIG FREE CARNIVAL AND JUBILEE.

NEW PHILADELPHIA, OHIO.

Six Big DAYS **May 23rd to 28th.**

Attractions by HUTCHINSON'S AMUSEMENT COMPANY.

This carnival will be held on a lot in the cen-ter of the city, the Electric line passing the grounds, (grounds not enclosed, all free). Ap-plications for privileges and space, and other information, address ROBERT HUTCHINSON, Chairman of Amusement Co., as per route. Moundsville, W. Va., May 9-14; Sistersville, W.Va., May 16-21.

Don't Buy Till You Hear from Us

(ALL ORDERS RECEIVED BY 5:30 P. M. SHIPPED SAME DAY.

Everything in Watches, Jewelry, Notions, Flat Ware, Cutlery, Optical Goods & Novelties

Knife Boards, Gift Shows, Fish Ponds, Spindles, etc. supplied. Return Balls, Rosettes, Flag Canes, Umbrellas, Spar and Pyrite Goods, Aluminum Novelties, Soaps, Specialties for Razor Lots, Comb Lots, Shear Lots, Fountain Pen Outfits, Indelible Pencils, Full line Notions, W. B. W, Spoons, Combination Glass Cutter Knives, No. 1836 Memorandum Books, White Handkerchefs, etc.

Write for Price List. THE H. B. CO., 106 Canal St. New York.

Polar Bears - Elephants

Leopards
Antelopes
Pumas
Tigers
Camels

NUMEROUS Python Snakes Other Animals

LOUIS RUHE

246 GRAND ST., NEW YORK.

Small and Big
Monkeys
Show Birds
Tibet Bears
Brown Bears

46th ANNUAL FAIR.

..Posey County Agricultural Society..

New Harmony, IND.

AUGUST 23-24-25-26, 1904.

All kinds of Privileges for Sale. Good Attractions played on Percentage. GOOD, FREE ATTRACTIONS WANTED. Best Fair in Indiana. Address GEO. C. TAYLOR, Secy.

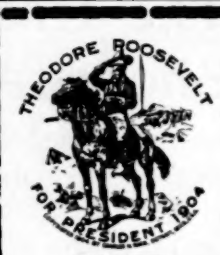

EXACT SIZE.
In 5 colors. Prices $2.50 per 100, up to 1,000.
Terms, one-half cash with order

10,000 Street Men Wanted at Once

TO SELL

Roosevelt Campaign Buttons.

BIG PROFITS.
GREATEST MONEY MAKER EVER KNOWN IN CAMPAIGN GOODS.

NATIONAL CAMPAIGN BUTTON CO.
DETROIT, MICH.

Secretaries OF Fairs AND Carnivals

If you should place the same feature special attraction at your fair this season that you had last season it would have to be a wonderful crowd getter, would it not? LEGARE's NEW MAMMOTH SPIRAL TOWER EXHIBITION has played numerous return engagements during the last three years, and it is booked for return engagements this season. Have a few open dates. For particulars of the biggest, most fascinating and versatile open-air feature, address LIONEL LEGARE, Corner Market and Park Ave., West Bethlehem, Pa.

The "VICTOR,"—a Slot Machine—with a MYSTERY.

Write for Circular. Also Lover's Post Office and Future Husband and Wife Machines. Bargains in all kinds of Machines.

Cosmopolitan Novelty Company,
426 NORTH FOURTH STREET, PHILADELPHIA, PA

Managers and Committees of Street Fairs and Carnivals.

We can furnish a line of first-class shows and free attractions for your Carnival or Street Fair. Get our proposition before closing contracts. Address ROBERT HUTCHINSON, Mgr., 4649 Guernsey St., Bellaire, Ohio.

"Cracker Jack"

A delicious Pop-Corn Confection, packed in moist-proof packages that keep it fresh a long time. A quick seller for Parks, Circuses, Picnics, Fairs, Theatres, Traveling Theatrical and Medicine Companies and all places of amusement. We also manufacture a full line of five-cent PACKAGE CONFECTIONS and the famous RELIABLE POP-CORN BRICK. Inform us where you hold a confectionery concession, and we will send samples and prices.

RUECKHEIM BROS. & ECKSTEIN, CHICAGO

The Diving Children
FAMOUS
Meier Family
THOS. J. Q. MEIER,
Care "Billboard," or Delmar Garden, St. Louis

The Melroses
HIGH WIRE BICYCLISTS. Free attraction for Parks, Fairs, etc. Have Decoration Day and 4th of July open. For time and terms address PERCY MELROSE, Columbus, Ohio.

GRAND OPERA HOUSE,
NEW ORLEANS, LA.

Now booking first-class attractions for next season. Can book three other cities.
CHARLES FOURTON, Mgr.

THE TIDE OF SUCCESS!
Has Arrived at
The Palace Dime Museum
(formerly KOHL & MIDDLETON'S.)
Minneapolis, Minn.
Now under the personal management of
MR. ED. WILSON.
Wanted at all times—Sketch Teams, Sister Acts, Novelty Acts, Good Single Acts, Curio Hall Acts and Features.
Write at once.

NEW HAVEN AFTER DARK
BY CHARLES H. DAY.
(The Old Circus Man.)
A Rapid Story of Life in the Elm City of Old Yale.

Copies mailed on receipt of ten cents in stamps or coin by DAY PUBLISHING CO., Whitneyville Station, New Haven, Conn.

WANTED
Carnival Company
To furnish Merry-go-round, Ferris Wheel, Clean Moral Shows and Side Attractions for Confederate Reunion, July 26-27-28-29. Attendance last year, 15,000 daily. Address
W. H. JOHNSON, Secretary,
GATESVILLE, - - TEXAS.

MINIATURE RAILROAD CO.
407 BROADWAY, NEW YORK CITY, N. Y.

GOLD MEDAL SPECIAL.

For Parks, Summer Resorts, etc.
Hauling Capacity, 25 Tons.
Earning $1,500 in six days.
With proper care will last 25 yrs.
CAGNEY'S LOCOMOTIVE WORKS

WANTED:—Good Hustlers
to sell new legitimate SLOT MACHINE in every State, a big winner at Parks and Places of Amusements.
Easy to Sell. Liberal Commission.
Write for particulars.
The Consolidated Machine Co. 729 Filbert St.
PHILADELPHIA.

WANTED.-for the Capt. Stewart Show
CORNET, TROMBONE AND TUBA, AND PERFORMERS for stage and ring; that double Band, also man to handle 60x90 foot top, also a Lithographer. The refreshment Privilege for sale. Address FORT WAYNE, IND.

SONG SHEETS $2.50 per 1,000; Song Books $1 per 100; $7.50 per 1,000; Samples, 10cts. CARTER BOOK CO., 811 S. Edw'y, St. Louis.

Knights of Pythias
...CARNIVAL...
Wheeling, W. Va.
JUNE 13 to 18th.

Privileges For Sale.
...MONSTER OF THEM ALL...
FERARI BROS. SHOWS UNITED.
BELLAIRE. BRIDGEPORT. MARTIN'S FERRY. BENWOOD.
MOUNDSVILLE. STUEBENVILLE. WELLSBURGH. BARNESVILLE.
ALL WITHIN A STREET CAR RIDE. 300,000 TO DRAW FROM.
Address JOHN SHANAMAN, Secretary.

P. MARQUART,
DEALER IN ALL KINDS OF
COIN OPERATING MACHINES.
We Sell Cheap—For Cash
Address all letters to
P. MARQUART, 550 Hart Street, Brooklyn, N. Y.

LaSALLE, ILL. WANTED LaSALLE, ILL.
STREET FAIR OR CARNIVAL COMPANY
For EAGLE'S CARNIVAL to be held at
LaSALLE, ILL., August 8-9-10-11-12-13, '04.
Address CHAS. WINHEIM, Secretary.

Mills Electric Lifting Machine
in your place of business or on the street will pay your rent. All receipts are profit.
We have many machines that will easily Pay their cost in a week at a
Street Fair
We start you in a money making business and show you how to carry it on.
Write us for booklet on operating.
MILLS NOVELTY CO., CHICAGO.

THE OLDEST BOOKING AGENCY WEST OF NEW YORK CITY.
HENDERSON'S CENTRAL THEATRICAL AGENCY
67 S. Clark St., Room 407, Chicago.
W. F. HENDERSON, Prop. and Mgr. CHAS. S. DOUTRICK, Ass't. Mgr.

Managers of recognized Theatres and Traveling Companies, Parks, Pleasure Resorts and Celebrations supplied with first-class attractions on short notice. Secretaries of Street, County and State Fairs write for terms and list of acts. We furnish everything complete. However large or small your amount contributed for amusements, consult with us before completing your arrangements, as we can save you money. Performers in every branch of the profession. Send open time, description of act, etc.

POP CORN BRICKS
We manufacture the only Sealed Bricks on the market, and for the past twenty-five years have supplied most of the Circus trade, and make a specialty of that line of trade.
WANT-A-BITE
Our new Taffy Corn Confection is now ready for the trade, the most attractive package, with goods of finest quality. Write for prices and samples.
GARDEN CITY POP CORN WORKS,
46 State Street, CHICAGO, ILL.

CARNIVAL COMPANY WANTED
with two or three good strong free attractions a band and not less than six first-class pay shows for the
TRI-STATE FAIR ASSOCIATION
DUBUQUE, IOWA, SEPT. 5-10.
Responsible Managers only, address; J. W. PATTERSON, Sec'y Dubuque, Iowa.

Red Men and Knights of Pythias
...STREET FAIR and CARNIVAL...
VERSAILLES, KY.
May 30-31, June 1-2-3-4.

Privilege people, here is your chance. This will be a big one for you. All kinds of legitimate concessions for sale. Write Quick. We will have the Crowds. They will have the money. Dixie Amusement Co. Attractions.
FLEMING MEEK, Sec'y.

Wanted ATTRACTIONS
FOR
BIG FAIR, PRESCOTT, ONT. Sept. 21-23
Communicate at once, stating terms, with B. C. HUGHES, Sec'y PRESCOTT, ONT.

KITTANNING'S FREE ST. FAIR.
Attractions Wanted.
4th Annual Fair Aug. 1-6
Address
WM. SCHNEIDER, Sec'y.
KITTANNING, PA.

PRIVILEGES
For SALE.
RICHWOOD TRI-COUNTY FAIR.
RICHWOOD, OHIO.
H. C. Duke, Sec'y.

Jasper County Fair, Newton, Iowa.
Sept. 6-7-8-9, 1904.
Good Outdoor Entertainment Wanted. Also good Ground for SHOWS and PRIVILEGES. Write to
C. W. CAMPBELL, Sec'y.

MEDICINE PERFORMERS
WANTED—A1 Performers, Sketch Team, Song and Dance Artists, also Feature Acts, for our Big City Show, under canvas, now in its third season in our Home City. To sober, reliable Performers that can change their acts often we can offer all season's work. Boosers, mashers and hard luck people please save stamps. Give full particulars of your act with salary expected in first letter. Prof. Howard Curtis, Lecturer and General Manager. Address The F. E. Karn Medicine Co., 132 Victoria St., Toronto, Can.

WANTED.---AT ONCE!
GOOD CLEAN TENT SHOW WITH BAND, FOR AFTERNOON AND NIGHT OF JULY FOURTH, at Lone Tree, Iowa, will be the only attraction of the kind in town...Must be A1. Will have from 4,000 to 5,000 people here to Celebrate. Will play on reasonable Commission. Also have Privileges to let for all kind of games (except gambling). Address at Once,
S. C. CARL, Mgr. The GRAND.
Lone Tree, Iowa.

YOU WANT

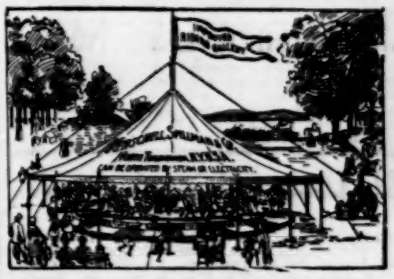

THAT IMPROVED
Tonawanda Merry-Go-Round
Biggest Money Maker on Earth.
HERSCHELL, SPILLMAN & CO.,
162-198 Sweeney Street,
NORTH TONAWANDA, - N. Y.

LOPEZ REMEDY
CURES BLOOD POISON
We Give Bank Guarantee
NO CURE NO PAY
All Blood and Skin Diseases
Cured PERMANENTLY where everything else has failed, no matter how old or how bad. Write for testimonials and particulars. Lopez Remedy Co. Dep't D. Wichita, Kan.

Send 4c. in stamps to CHAS. D. HESS, 223 S. Fitzhugh Street, for the Art of Making Up.

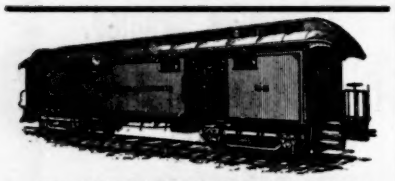

WE HAVE FOR SALE AND LEASE Advance, Privilege, Baggage, Stock and Box Cars 50ft. long. Desirable for Show and Carnival Companies. Reasonable terms. Write for particulars. THE ARMS PALACE HORSE CAR CO., No. 1220 Monadnock Bldg., Chicago, Ill.

WANTED

Two week's, commencing July 25, 1904 for Fair and Carnival. Attractions of all kinds, concessions and Privileges to be played on per cent. Big crowds and big money. Address at once, state all particulars in first letter what you have in either tent shows or otherwise.
GEO. F. LODER, Box 737, Rochester, N. Y.

SLOT MACHINES

Our Electric Light Blowers are the catchiest machine out. Price $25.00, circular. GLASSER MFG. CO., Webster, Mass.

NICKEL PLATING
INSTANTANEOUS

For Replating, Finishing and Polishing Nickel, Brass, Copper, German Silver, etc. You can make old ware like new instantly. Cannot be scratched off.
A BONANZA for STREET MEN
Sample by mail 25 cts. 500 Fast Selling Specialties. Catalogue Free. C. S. HORNER MFG. CO., 1429 Penn Ave., Pittsburgh, Pa.

SNAKES

Choice lot of Boas and Pythons, all sizes —Broke to handle. Bull and Pine and fixed Rattle Snakes. Bosco. Dens. 20 up. J. HOPE, 35 N. 9th St., Philadelphia.

Slot Punching Machines

Will earn you $15 to $40 weekly. Price, $23. Picture machines, beauties, $18.50; Disc Talking Machines, $19; Weighing Scales, $28. Send stamp for catalogue. ROGERS MFG. CO., No. 174 Lincoln St., Boston, Mass.

...Machines, Like New...

Roulette, $125; Duplexes, $70; Twentieth Centurys, $70; Chicagoes, $55; Deweys, $50; Owls, $18; Judges, $20; Lifters, $10. All late pattern; genuine Mills make. We have other bargains; also. ADVANCE CYCLE & MACHINE CO., Sandusky, O.

St. Louis Calcium Light Co.

Established 1878.
Oxygen and Hydrogen Gas furnished in tanks for Stereopticon and Moving Picture Machines. All orders to any part of the United States filled promptly. 818 Elm Street, St. Louis, Mo., U. S. A.

CLUB ROOM & FAIR GROUND goods of every description; also 100 varieties of Slot Machines. Send for catalogue before buying. Address OGDEN & CO., 90 South Halsted St., Chicago.

MERCHANTS'
Free Street Fair and Carnival
SALISBURY, MO., May 30th-June 4

WANTED—For World's Fair Midway and Carnival Company, two good Shows and Merry-go-round. Concession people, get in line for the season. This is the opening town and it is billed like a circus, and the first Street Fair ever held here. Concessions address JOHN M. FOLEY, Salisbury, Mo.; Attractions address R. C. LeBURNO, 1423 North Sarah St., St. Louis, Mo.

THE JOHN CHAPMAN CO. BILL POSTERS

Have the best boards and greatest locations in Cincinnati and Suburbs. Telephone 2314. 17 Opera Place. Chapman's Bulletin Service. Contractors for Bill-Posting throughout the United States. Cuba and Canada. Population: City, 325,902; 56 Suburban Towns, 79,000.

JUST THE THING!

For Agents, Managers, Bill Posters, Distributors and all who Advertise are the Premiums we offer with a Subscription to . . . . .

THE BILLBOARD

AS INDUCEMENT NO. 3 WE OFFER

TWO GENUINE WALLACE DISTRIBUTING BAGS

With extra broad Shoulder Straps. Made of dark canvas. Retail at $1.50 each.

THE BILLBOARD per year, $4.00

OUR OFFER: BOTH FOR $4.00

CUT HERE CUT HERE CUT HERE

_____ 190____

THE BILLBOARD PUB. CO.,
CINCINNATI, O.

Enclosed please find $4.00, for which send me THE BILLBOARD for one year, and 2 Wallace Distributing Bags.

Name_____
Street No._____
City_____ State_____

No Attention will be paid to Subscriptions unless accompanied by the Cash.

Wanted Quick!

PUNCH MAN FOR BALLYHOO
2 GIRLS FOR STATUE AND TRILBY 2
Prefer Girls that Sing.
ANDREU & IRISH, Care of Talbott-Whitney Carnival Company, SPRINGFIELD, MO.
Doc Boucher, write quick. Come home.

Attention.—STREETMEN—Attention.

½x¼ inches, three eyelets.
150,000 in Stock. No danger of running short.
Nickel or Brass, Black Leatherette Cover. By Mail, 10 cts. WHOLESALE PRICES—100 $2.00, 500 $9.00, 1000 $17.50.
Beads, Bracelets, Resurrection Plants, Slum Pick Outs, Mirrors, Views, Trick Cards, German Buttons, Memo. Books, Bachelor Buttons, Campaign Buttons, Roe's Shoe Laces, Knives, Key Chains, Canary Whistles, Blow Outs, Moustaches, Jumping Cards, Slot Machines, Electric Push Buttons, and all kinds of goods for Fairs, Carnivals and Streetmen.
NEW YORK NOVELTY CO.,
516 Elm St., Cincinnati, O.

BILLIE ROBINSON
Amusement Co.,

614 E. Kentucky St., Louisville, - Ky. Furnishes special Free Attractions, Daring and Sensational Acts, Balloon Ascension, High Dive, Slide for Life. Vaudeville People in all branches for Street and County Fairs, Parks and Celebrations.

Privilege People, Look!

THIS WILL BE THE BIG ONE.
All Legitimate Privileges for sale for the Carnival of REX PLUMBUM AND KING JACK.

JOPLIN, MO.

Week of May 30, 1904
JOEL T. LIVINGSTON, Secretary.
J. TUNIS OSBOURN, Promoter and Grand Ruler of the Domain of Lead and King Jack, Imperial Potentate of the Empire of Zinc.
THE GASKILL CARNIVAL CO. ATTRACTIONS

FOURTH OF JULY CELEBRATION

TWO DAYS RACE, AND GENERAL SPORT. July 4 and 5, at North Manchester, Ind. Privileges of all kind for sale reasonable, including Soft drinks, Amusements, Games, Shows, etc. A good Merry-Go-Round wanted. Pools sold. Address CHAS. WRIGHT, Secy., N. Manchester, Ind.

HIGH DIVING DOG a fine fox terrier), climbs ladder, and dives at word of command. A strong bally hoo. Will take $25 for dog. 30ft. extension ladder, net, etc. HARRY DICKINSON, 3740 Forest Park Blvd., St. Louis, Mo.

The greatest nickel taker of the age

Future Scope
Your Future Wife
Your future husband
Date of your marriage
Your fortune told and lucky numbers all for 5 cents.

EMPIRE NOVELTY MFG. CO.
Sole Manufacturers of Future Scopes. Photos, Fortunes, Etc.
CHICAGO, U. S. A.
Corner Canal and Harrison Streets

THE PRESS CLIPPING BUREAU

CINCINNATI, O.
Readers of newspapers and dealers in newspaper information. Undertakes commissions from business or professional people who want to keep posted on what interests them in the public prints of the country.
Offices at Boston, New York & Denver

PROFESSIONAL CARDS.

Lillian Hale Emery

AT LIBERTY AFTER APRIL 16TH.
Heavy Leads and Heavies. First class stock or productions. Address ACTORS SOCIETY, 114 W. Fortieth St., N. Y.

FRED. P. SARGENT,
GENERAL MANAGER HAGENBECK TRAINED WILD ANIMAL COMPANY, Permanent address, EXPOSITION GROUNDS, St. Louis, Mo.

The Way of the WORLD to the WORLD'S FAIR

BIG FOUR ROUTE

To St. LOUIS.

1904

WRITE FOR FOLDERS

M. E. INGALLS, PRESIDENT — W. J. LYNCH, G. P. & T. A.

CINCINNATI, OHIO.

We Have the Best Advertiser

CALLIOPE

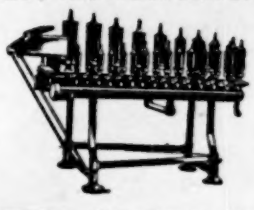

CALLIOPE

YET INVENTED FOR Circuses, Shows, Excursion Steamers, Floating Theatres. Specialties of all kinds. We have sold them to advertise even Soap and Extracts. THOS. J. NICHOL & CO., S. E. Cor. Pearl and Ludlow. Sts., Cincinati, O.

Attention, Carnival Workers and Streetmen! RUSSELL'S ORIGINAL CRACKER JIM, the King of all Money-getters. Now for the first time offered to the public. For delicious eating and selling qualities, nothing can compete with it. Proceeds from a single batch pays for the formula, all raw material and still leaves a nice balance. Easily and quickly made. A young man in the small town of Alexandria, Ind., sold in one evening in 5c packages, after five o'clock, $19.20 worth, and the people called for more. Learn to make it and form a trust of your own. References and full particulars for stamp. Address the originator, C. E. RUSSELL, 510, Eagle Street, Terre Haute, Ind.

AUTOMATIC JET SPINDLE.

Turn either way. Always sure. Complete with traveling case, $35. W. C. DESMOND, 400 Chestnut St. Cincinnati, O

WANTED

Doctor registered in Mass. and N. Y., experienced in Men's Diseases. Advertising office. Must be a money-getter and qualified; to such will pay good compensation or commission. Reply confidentially in detail, stating when can commence. Give permanent addre

P. O. Box 470, Chicago. Ill.

ATTENTION

Prizes and Gifts for all Games, Jewelry and Novelties for Souvenir Stands, Parks, Fairs, Carnivals and Theatres

Cheapest Establishment in New York

ALFRED GUGGENHEIM,

529 Broadway, cor. Spring St., N. Y. City

BALLOON ascents furnished anywhere with the marvelous and only Torpedo Parachute specality. Balloons etc. for sale. No Agents. Prof. C. H. KABRICH, 11 Centenary St., BINGHAMPTON, N. Y.

CIGARS.

If you use them in your business we can put money in your pocket, providing we can furnish same during 1904. Write today for prices. D. D. QUINLAN, Mgr., Dept. 1028, Marquette, Michigan.

TO LET!

FIFTEEN ACRES CIRCUS GROUNDS

near center of town. Population forty thousand. Advertising on forty thousand square feet of board fence to let. Squirrels, Prairie Dogs, Deer and other wild animals for sale. Address CHAS. PAYNE, Wichita, Kan.

CALL. CALL. CALL.

All Parties Engaged For the World's Fair and Midway Carnival Co.

Report at SALISBURY, MO., not later than May 28th. Open May 30th.

WANTED.—Musicians to fill out Band—Merry-Go-Round—Two Good Shows and one Platform Show. All Concessions go at $10.00 each. This is a Live One, and the First Fair ever held here, and is billed like a Circus. Can place some good Free Attractions for Stadium.

Attractions Address — R. C. LeBURNO, Manager, 1423 N. Sarah Street, St. Louis. Mo.

Concessions Address — J. M. FOLEY, Salisbury, Mo.

HASHAGEN'S PARK! THE CONEY ISLAND OF THE WEST.

THE POPULAR PLAYGROUND OF ST LOUIS. REACHED BY ALL CARS.

THE LARGEST BEST LOCATED AND MOST BRILLIANTLY LIGHTED PARK IN ST. LOUIS.

New, Novel and Sensational Features. Write at Once.

WE HAVE A FEW CHOICE LOCATIONS FOR AMUSEMENT DEVICES, NOVELTIES and CONCESSIONS.

THE ONLY PARK IN ST. LOUIS WITH A LAKE and SHOOT THE CHUTES

Boating Privileges to Let.

Vaudeville Acts Wanted at All Times.

Address General Offices Hashagen's Auditorium, 2325 S. Broadway, St. Louis.

...WANTED...

LYCEUM DRAMATIC CO.,

UNDER CANVASS.

Stage Manager, with plays, for week's repertoire; Character Woman with Child Actress, Comedian and Soubrette; all must do specialties. Also B. and O. People, and Piano Player. Want good Agent and Canvasman. Give lowest salary first letter. We pay board. Must join on wire. Address W. H. HAGARTY, Manager, Green Springs, Ohio...N. B.—No tickets.

WANTED

TO BUY TWO SECOND-HAND

....Ferris Wheels....

MUST BE IN PERFECT ORDER.

Send Description and Make, at once to

S. W. HART,

218 Granite Building,

ST. LOUIS, MO.

Privileges for Sale

Greater South Carolina State Fair

COLUMBIA, S. C., Oct. 25-28, 1904

The first Fair on new grounds. New Buildings. Mile and half mile race tracks. Pike location large and level. Good shows wanted. Exclusives to proper parties. Correspondence promptly attended to.

A. W. LOVE, Secretary, - Chester, S. C.

STREET MEN, CANVASSERS

The "BIG FOUR" Standard Family Remedies. Formulas of an expert Registered Pharmacist put up in condensed form and in a neat case convenient for pocket, satchel, office, store and home. Always ready, reliable, safe and effective. Quick sellers—anywhere, everywhere, all seasons; four for half a dollar; large profits. Address B. F. REMEDY CO., 594 Main St., Peoria, Ill.

SEA SHELLS FOR FAIRS, SUMMER RESORTS and Canvassers—FINE SHOWY SHELLS—that sell Small Shells for wire Jewelry. Panama's, several kinds, prices low. Street men remember I have the lucky old shoe-pin, 2 shoes in a pin, $2.25 per gross. delivered. Write me. J. F. POWELL, Waukegan, Ill.

THIRD ANNUAL

Street Fair and Carnival

SIX DAYS, Sep't. 5th to 10th inclusive.

COUNCIL BLUFFS, IOWA

right in the center of the city. Finest Street Fair in the West. We want "Good attractions," both pay and free, and we will not do business with any except responsible parties. Attendance last year 80,000.

Write me with your best offer.

E. A. TROUTMAN, Secretary,

BALLOON ASCENSIONS By the Reliable Belmont Sisters, of Reed City, Mich., Are always successful. Write or wire for terms. References: First National Bank of Reed City, Mich., and "Billboard." Eight years' experience. BELMONT SISTERS.

$300 PER DAY

is frequently made by owners of Steam Merry-Go-Rounds. A pleasant, independent and highly profitable business. Running expenses very light. A sure money-maker. No experience necessary. We manufacture the finest line of these goods in the country. The simplest in mechanism, best quality of material, magnificently beautiful in finish and reasonable in price. If you want to go into business for yourself, now is the time to start. Write today for free information. Address,

EVANS & CO., Lockport, N. Y.

Theatrical Goods

Worsted Tights and Shirts, $2.00 each; Cotton Tights and Shirts, $1.00 each; Canvas Pumps, 25c., with leather soles, 50c. All Leather Pumps, $1.50; Canvas Shoes, $1.00; with Leather Soles, $1.50. All Leather Shoes. Soft Soles, $2.00; Elastic Supporters, $1.00; Heavy White Elastic, 5 inches wide, 65c. per yard; Satin Trunk with Collar and Cuffs, Spangled and Trimmed, $5.00. Be sure and send size and color. Deposit required on all goods sent C. O. D. Catalogues telling all about the above mailed on request.

S. B. CALL,

244 Main St., SPRINGFIELD, MASS.

WANTED:

A FIRST-CLASS CARNIVAL CO.,

either under management or independant, to fill the dates from 1st to 9th of July; given under auspices of Uniform Rank Knights of Maccabees. Lot 300x700 feet, either open or enclosed; state best terms. None but best attractions need apply. Communicate with

J. C. JEFFERS,

3136 Belmont Street, Bellaire, O.

BIG SPINDLE

Jewelry Spindles, Original Morocco Drop Case, Three Spindles, complete sets. Send for catalogue of latest games. CHARLIE CLARK, 1394 Vine Street, Cincinnati.

DICE AND CARDS. Dice, $5 per set. Cards $1 per pack. Spindles, Roulette Wheels, New Transparent Dice work. Greatest catalog ever published on gambling FREE. BARR & CO., 56 Fifth Ave., Chicago, Ill.

Beadwork, Costumes, Indians for Shows. Indian Beaded Watch Fob, 75c. Moccasins, $1. W. BARTEN, Gordon, Neb.

BANDS and PERFORMERS Passing through and wanting Sunday date in PITTSBURG Calhoun, Oakwood or Southern PARKS Write A. S. McSwigan, Mgr. Am's

Parks and Theatres.

Moving Pictures with new Cameragraph; weekly change, latest films, lowest prices. New and second-hand machines and films for sale or rent. Write us.

Fred H. Decker & Co., 156 5th Ave., N.Y.

Sea Shell SOUVENIRS Sell Like Hot Cakes

You make 100 to 300 per cent profit. FREE Illustrated Catalogue of over 100 varieties. T. N. MOTT, 415 Dearborn St., Chicago.

A SURE MONEY MAKER!

THE PHOTOSCOPE!

SIX PHOTOGRAPHS A MINUTE!

NO COIN MACHINE EVER MADE PROFITS SO FAST.

Before considering any other Slot Machine proposition see The Photoscope, or write us for particulars. 200 Machines will be in operation at the St. Louis Exposition to the exclusion of all other Automatic Picture Machines. This shows what the World's Fair Management thinks of THE PHOTOSCOPE!

THE NEWEST BIGGEST MONEY MAKER

Exclusive Patents—Sole Manufacturers The Photoscope Co., 1369 Broadway, N. Y. City.

Send 6 CENTS in Stamps for Photoscope Booklet, Sample Picture and Our Offer.

Two-thirds of every nickel taken by The Photoscope IS CLEAR PROFIT.

ST. LOUIS Office, 1001 N. Vandevender Ave. PITTSBURG Office, 330 Diamond

It will be in LIBERAL ARTS BUILDING at World's Fair Grounds, After the Opening of the Fair.

THE PHOTOSCOPE CO. - - 1369 BROADWAY, N. Y. CITY.

Wanted Wanted

CARRAGIEN'S

..ANCIENT ROME..

ON THE PIKE.

WORLD'S FAIR

Dancing Girls

ALSO ANY SUITABLE ACTS FOR

...ROMAN ARENA...

Must be First-Class People. Will pay Good Salary and Six Month's Engagement.

Address with particulars in first letter,

JAMES B. CARRAGIEN

Ancient Rome On The Pike,

WORLD'S FAIR.

ST, LOUIS. MO.

....THE LONDON....

MUSIC HALL

Is the recognized organ of Vaudeville Artists throughout the world. Americans visiting London will find a friendly welcome at 401 Strand.

TAYLOR'S CIRCUS SPECIAL TRUNKS!

OVER SIX THOUSAND IN USE. SEND FOR DESCRIPTIVE CATALOGUE.

C. A. Taylor Trunk Works,

41 E. RANDOLPH STREET, CHICAGO.

131 W. 38th STREET, NEW YORK.

Mention "The Billboard" when answering ads.

BICKETT FAMILY

BETTER THAN EVER.

Have a few early open dates. Address

Care THE BILLBOARD, Cincinnati, O.

COLORED FILMS

THE NEW DISCOVERY

THE SUPREME NOVELTY IN MOVING PICTURES.

SEND FOR SAMPLE FREE

ALL OUR LIFE MOTION PICTURES are now put through the new process of artistic color effects, the brightest tints are used in making the pictures more lifelike than ever before. The effect is magnificent, and the monotony of one colored moving picture is done away with.

PRIDE SAME AS BEFORE. NO EXTRA CHARGE FOR COLORED FILMS.

11 Cents. Per Foot; 100 Feet $11

"THE SLEEP WALKER'S DREAM," Beautifully Colored in 4 Tints	200 ft.	$22.00
"THE FIGHT on the BRIDGE BETWEEN RUSSIA and JAPAN," Colored	50 ft.	$5.50
"KING OF SPADES" (Comic), Colored	85 ft.	$9.35
"DIFFICULTIES OF THE RUSSIANS' ADVANCE IN KOREA," Colored	100 ft.	$11.00
"THE WINDOW WASHER" (Comic), Colored	42ft.	$4.62
"SCENES ON EVERY FLOOR" (Comic) Colored	390 ft.	$42.90

The Great Port Arthur Naval Battle (COLORED) 200 feet. **$22.**

ALSO 500 NEW SUBJECTS.

When ordering Films please state whether plain or colored ones are wanted.

ALL SUBJECTS ALSO IN 50ft. LENGHTS.

SPECIAL INDUCEMENT.

We will give one of these remarkable colred naval battle films, 200 feet long, and one of our Celebrated

1904 Exhibition Model Cineograph, with Stereopticon Combined, Including a Calcium Lamp, Electric Lamp, and and a Adjustable Rheostat, for $75.00.

THIS OFFER IS GOOD FOR ONE WEEK MORE.

Here is an opportunity to obtain a complete moving show for a small price. Be Quick The Time is Short. Big and easy money will be made with Colored films.

S. LUBIN,

Largest Manufacturer of Life Motion Machines and Films, Philadelphia, Pa.

WANTED

For Sun Bros.' Progressive Railroad Shows' Ten good live Candy Butchers, one Toy Balloon Man. Also Canvas hands for Side Show. Addr, BOWMAN & McLAUGHLIN, B. L. Bowman, Mgr. Priv., Bristol, Tenn

Mention "The Billboard" when answering ads. *Mention "The Billboard" when answering ads.* *Mention "The Billboard" when answering ads.* *Mention "The Billboard" when answering ads.*